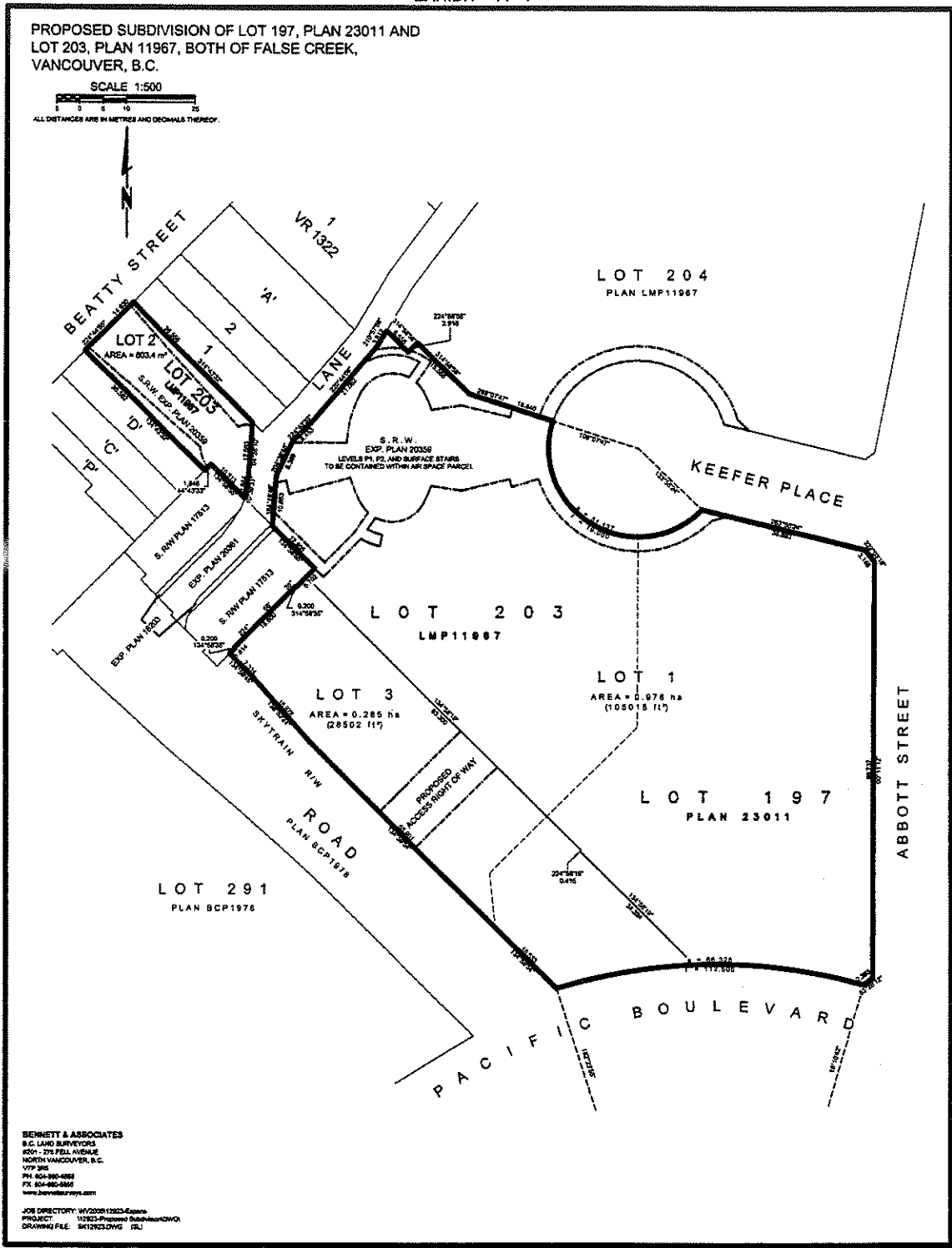

EXHIBIT "A-1"

PROPOSED SUBDIVISION OF LOT 197, PLAN 23011 AND  
 LOT 203, PLAN 11967, BOTH OF FALSE CREEK,  
 VANCOUVER, B.C.

SCALE 1:500  
 ALL DISTANCES ARE IN METRES AND DECIMALS THEREOF.



**BENNETT & ASSOCIATES**  
 B.C. LAND SURVEYORS  
 8201 - 375 FELL AVENUE  
 NORTH VANCOUVER, B.C.  
 V7V 3K5  
 PH: 604-260-4888  
 FX: 604-460-8860  
 www.bennettsurveyors.com

JOB DIRECTORY: V1220912023-Exhibit  
 PROJECT: 11223-Proposed Subdivision  
 DRAWING FILE: SK1262L0WG (SL)

# PRELIMINARY STRATA PLAN OF PROPOSED LOT 1, FALSE CREEK, BCP

SCALE 1:750

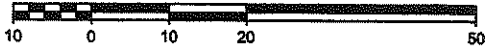

ALL DISTANCES ARE IN METRES AND DECIMALS THEREOF.

LOT 204

PLAN LMP11967

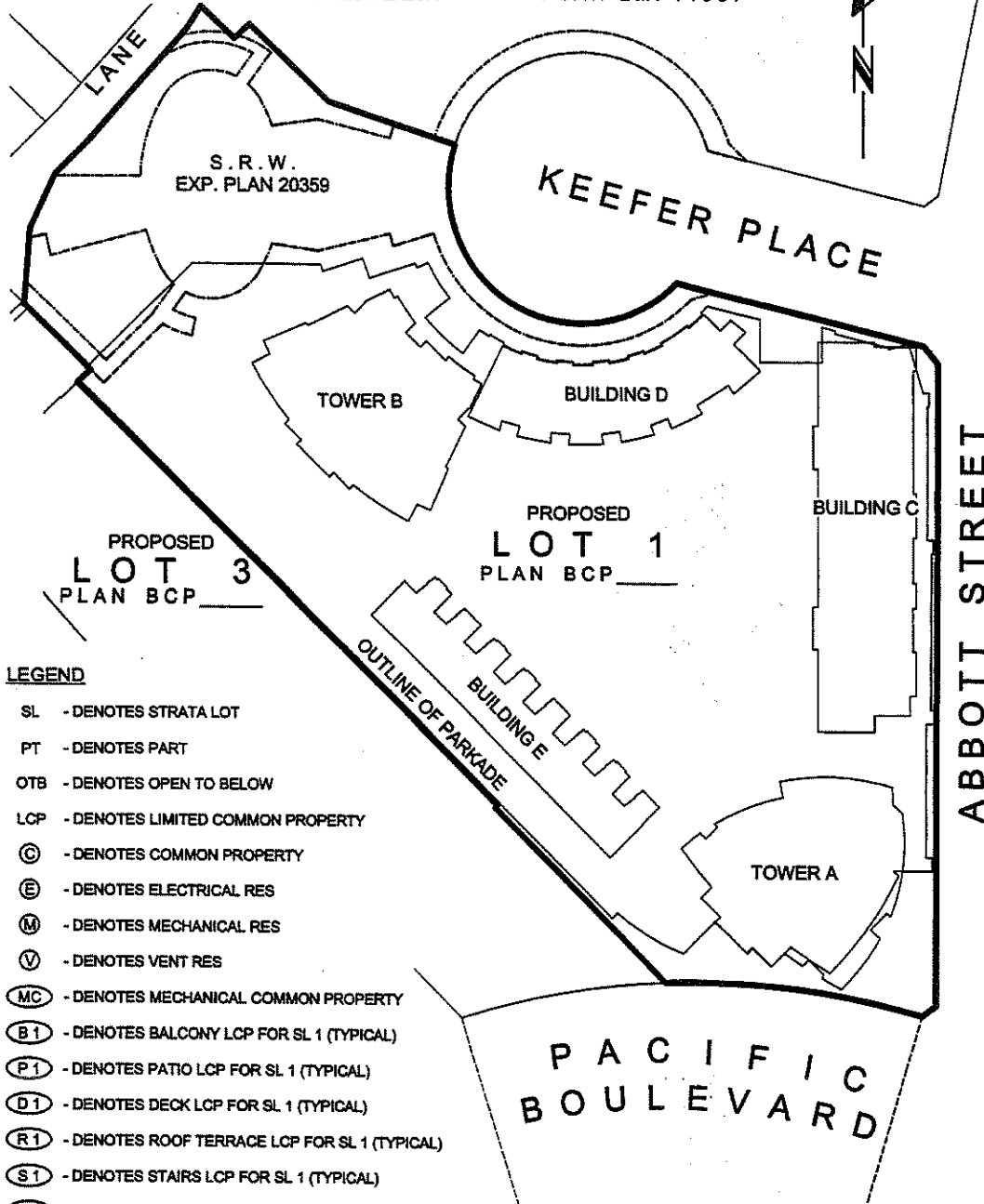

**LEGEND**

- SL - DENOTES STRATA LOT
- PT - DENOTES PART
- OTB - DENOTES OPEN TO BELOW
- LCP - DENOTES LIMITED COMMON PROPERTY
- Ⓢ - DENOTES COMMON PROPERTY
- Ⓔ - DENOTES ELECTRICAL RES
- Ⓜ - DENOTES MECHANICAL RES
- Ⓥ - DENOTES VENT RES
- ⓂⒸ - DENOTES MECHANICAL COMMON PROPERTY
- Ⓟ1 - DENOTES BALCONY LCP FOR SL 1 (TYPICAL)
- Ⓟ1 - DENOTES PATIO LCP FOR SL 1 (TYPICAL)
- Ⓟ1 - DENOTES DECK LCP FOR SL 1 (TYPICAL)
- Ⓟ1 - DENOTES ROOF TERRACE LCP FOR SL 1 (TYPICAL)
- Ⓟ1 - DENOTES STAIRS LCP FOR SL 1 (TYPICAL)
- ⓅRES - DENOTES LCP FOR RESIDENTIAL STRATA LOTS, BEING SL 1 TO SL 446
- ⓅCOM - DENOTES LCP FOR COMMERCIAL STRATA LOTS, BEING SL 447 TO SL 454

**BENNETT & ASSOCIATES**

B.C. LAND SURVEYORS  
#201 - 275 FELL AVENUE  
NORTH VANCOUVER, B.C.  
V7P 3R5  
PH. 604-980-4868  
FX. 604-980-5856  
www.bennettsurveys.com

- 4 SHEET 106
- 3 SHEETS 25, 27-28, 59-60, 93, 105
- 2 SHEETS 14-24, 26, 29-56, 59, 63, 65, 94-95, 100-102, 108
- 1 SHEETS 1-13, 64, 66-92, 96, 99, 103-104, 107
- 0 SHEETS 57-58, 61-62, 97-98

JOB DIRECTORY: \WV2006\12923-Espana  
PROJECT: \12923-Preliminary Strata\DWG\1  
DRAWING FILE: ST12923-07P.DWG (SL)

BASED ON ARCHITECTURAL PLANS (DIGITAL COPIES)  
PROVIDED BY: IBI-HB  
RECEIVED: Varying Dates



# PARKING LEVEL 3 KEY PLAN

SCALE 1:500



ALL DISTANCES ARE IN METRES AND DECIMALS THEREOF.

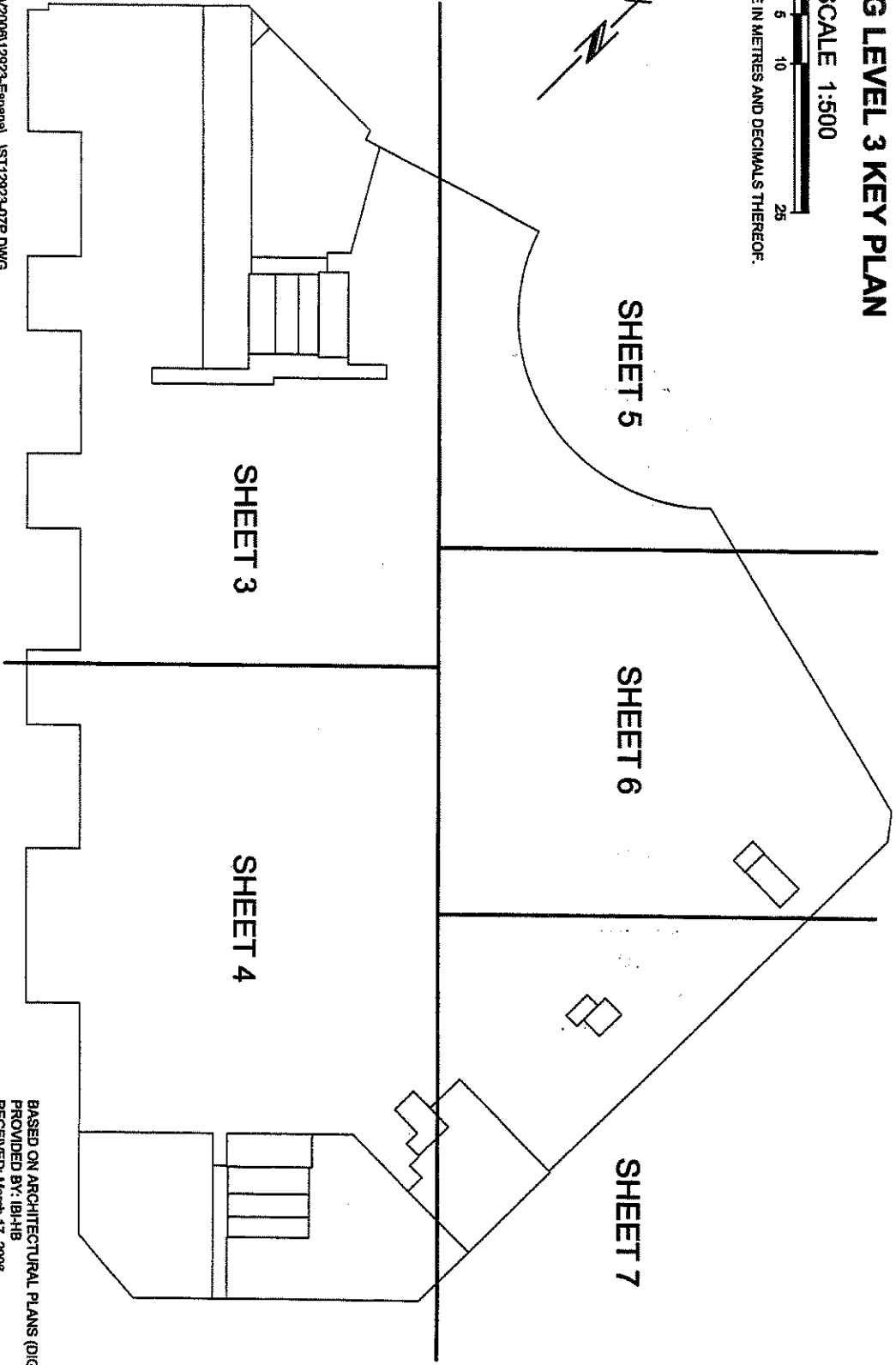
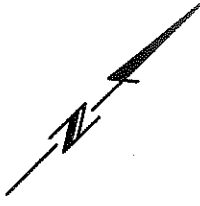

DRAWING FILE: \\W20006\12923-Español...ST12923-07P.DWG

BASED ON ARCHITECTURAL PLANS (DIGITAL COPY)  
PROVIDED BY: IBH-HB  
RECEIVED: March 17, 2008

# PARKING LEVEL 3 FLOOR PLAN

SCALE 1:250

ALL DISTANCES ARE IN METRES AND DECIMALS THEREOF.

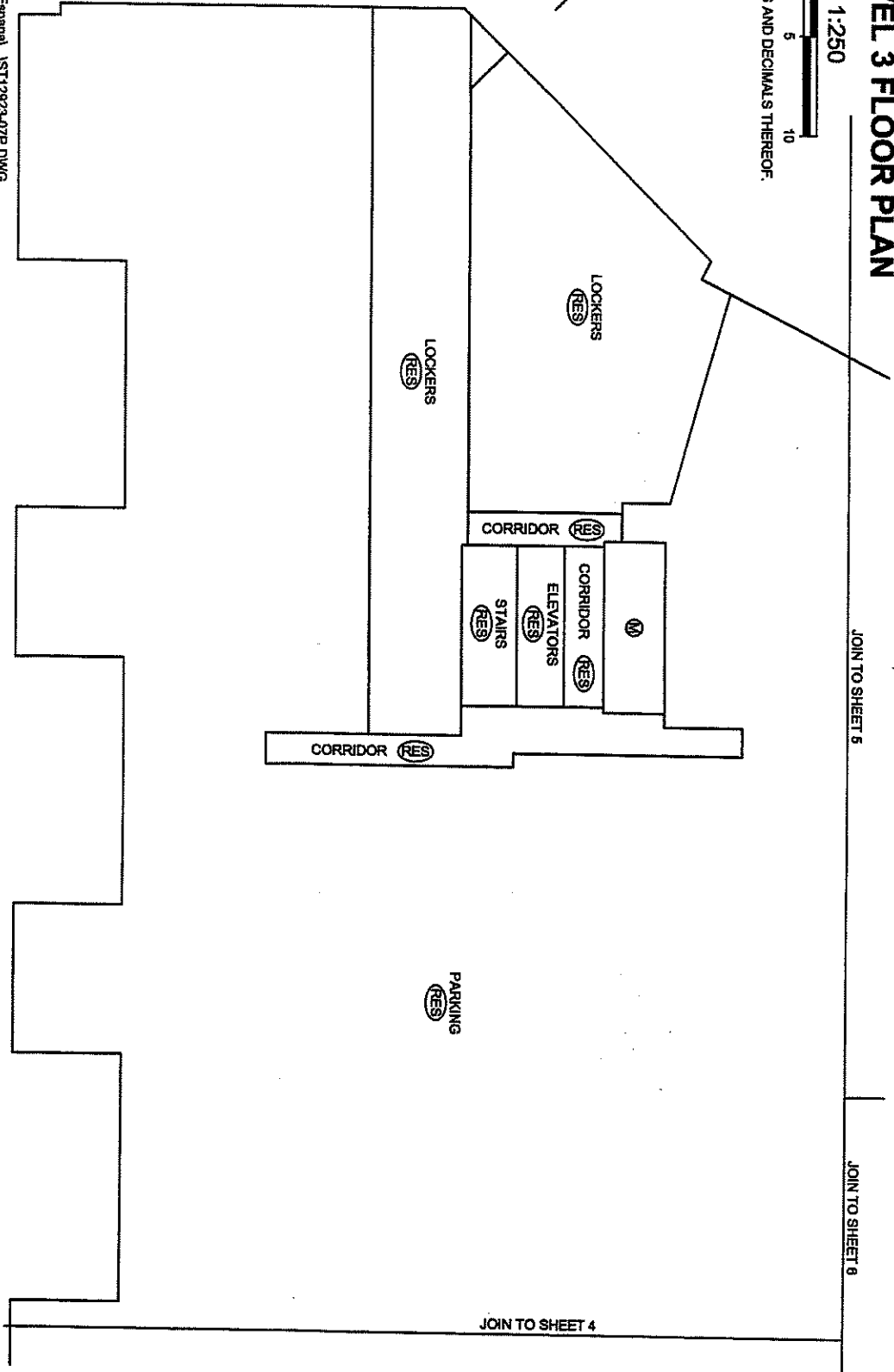
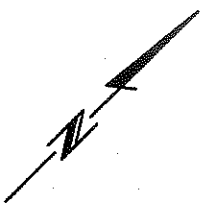

JOIN TO SHEET 5

JOIN TO SHEET 6

JOIN TO SHEET 4

SHEET 3 OF 108 SHEETS

BASED ON ARCHITECTURAL  
PLANS (DIGITAL COPY)  
PROVIDED BY: IBH-HB  
RECEIVED: March 17, 2006

DRAWING FILE: \\W2006\12923-Espenal...ST12923-07P.DWG



# PARKING LEVEL 3 FLOOR PLAN

SCALE 1:250



ALL DISTANCES ARE IN METRES AND DECIMALS THEREOF.

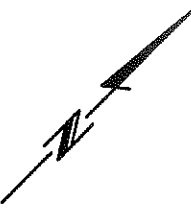

JOIN TO SHEET 3

JOIN TO SHEET 6

JOIN TO SHEET 7

PARKING  
(RES)

STAIRS  
(RES)

LOCKERS  
(RES)

STAIRS  
(RES)  
ELEVATORS  
(RES)  
CORRIDOR  
(RES)

LOCKERS  
(RES)

CORRIDOR  
(RES)

DRAWING FILE: INV200812823-España...IST12823-07P.DWG

BASED ON ARCHITECTURAL PLANS (DIGITAL COPY)  
PROVIDED BY: IBI-HB  
RECEIVED: March 17, 2008

# PARKING LEVEL 3 FLOOR PLAN

SCALE 1:250



ALL DISTANCES ARE IN METRES AND DECIMALS THEREOF.

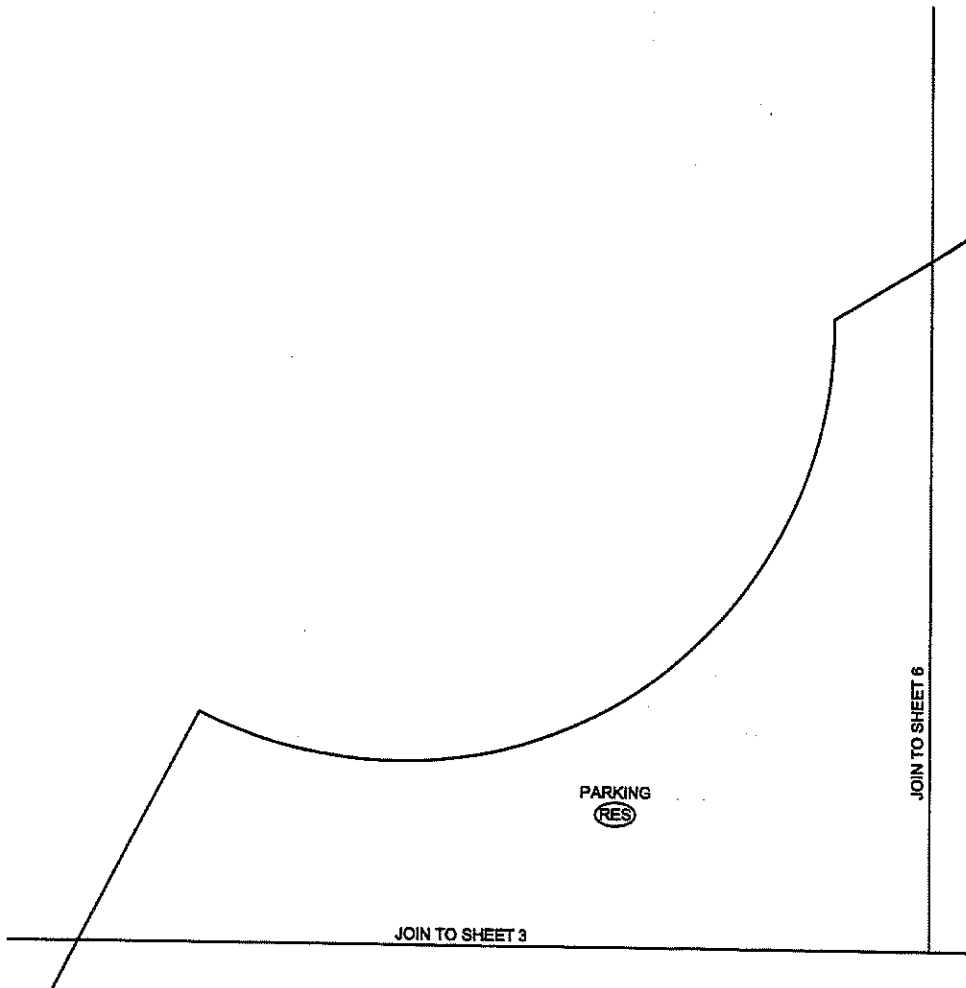
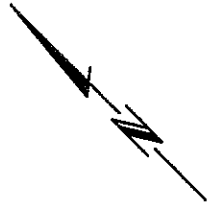

# PARKING LEVEL 3 FLOOR PLAN

SCALE 1:250



ALL DISTANCES ARE IN METRES AND DECIMALS THEREOF.

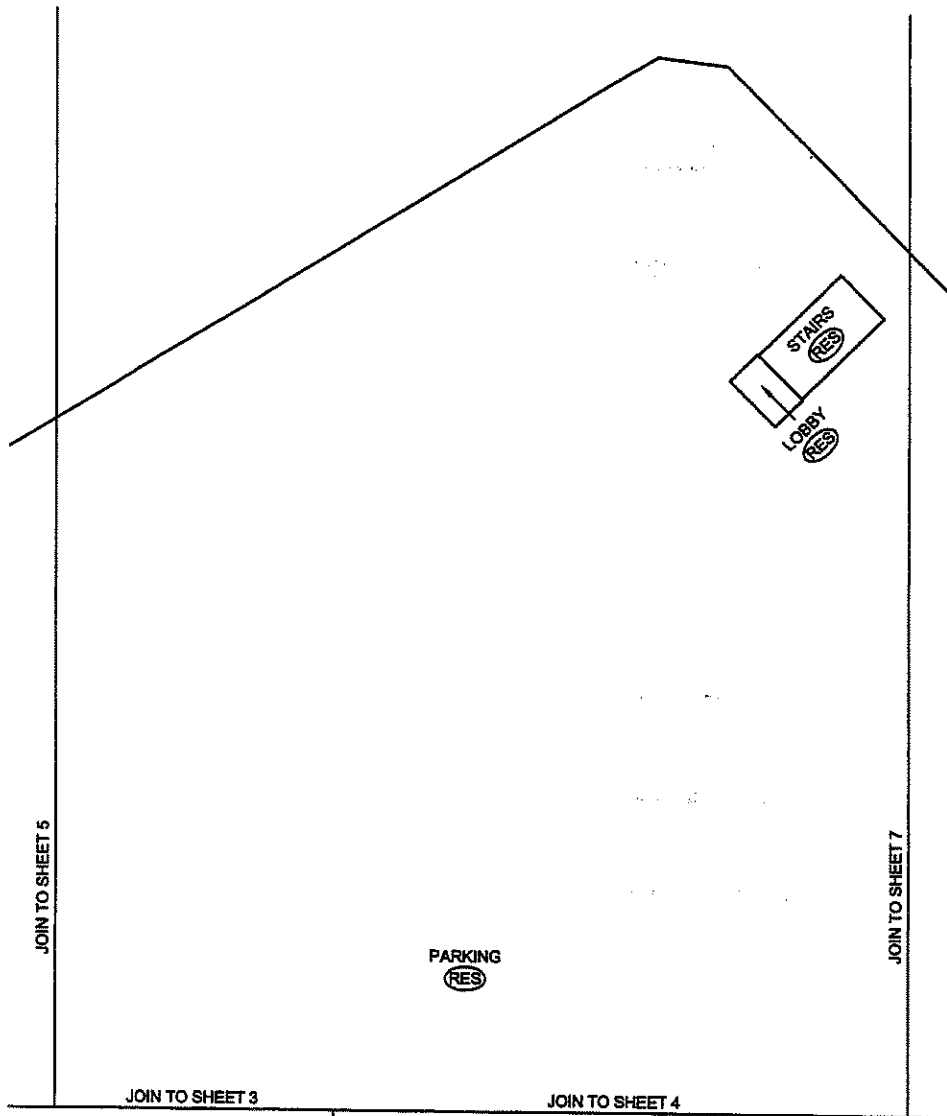
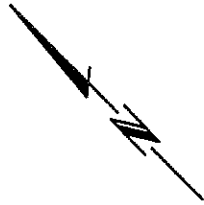

# PARKING LEVEL 3 FLOOR PLAN

SCALE 1:250



ALL DISTANCES ARE IN METRES AND DECIMALS THEREOF.

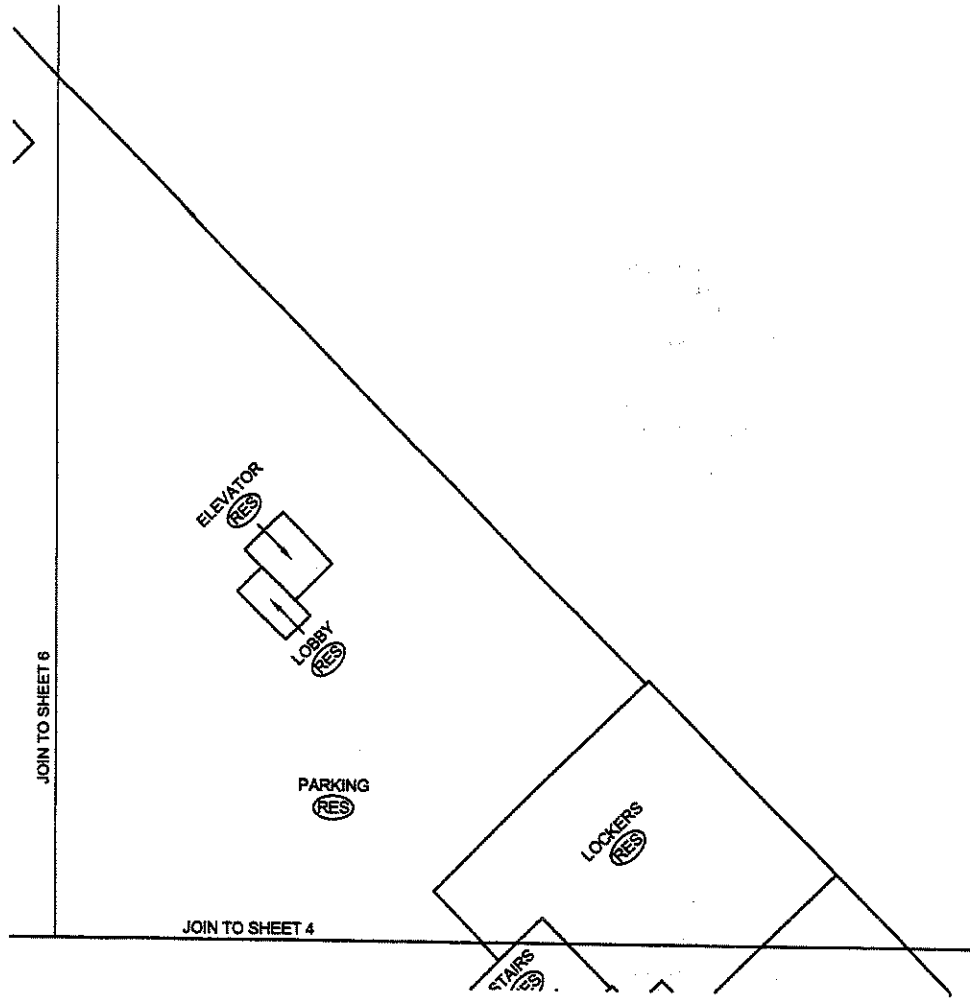
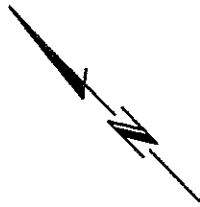





# PARKING LEVEL 2 KEY PLAN

SCALE 1:500

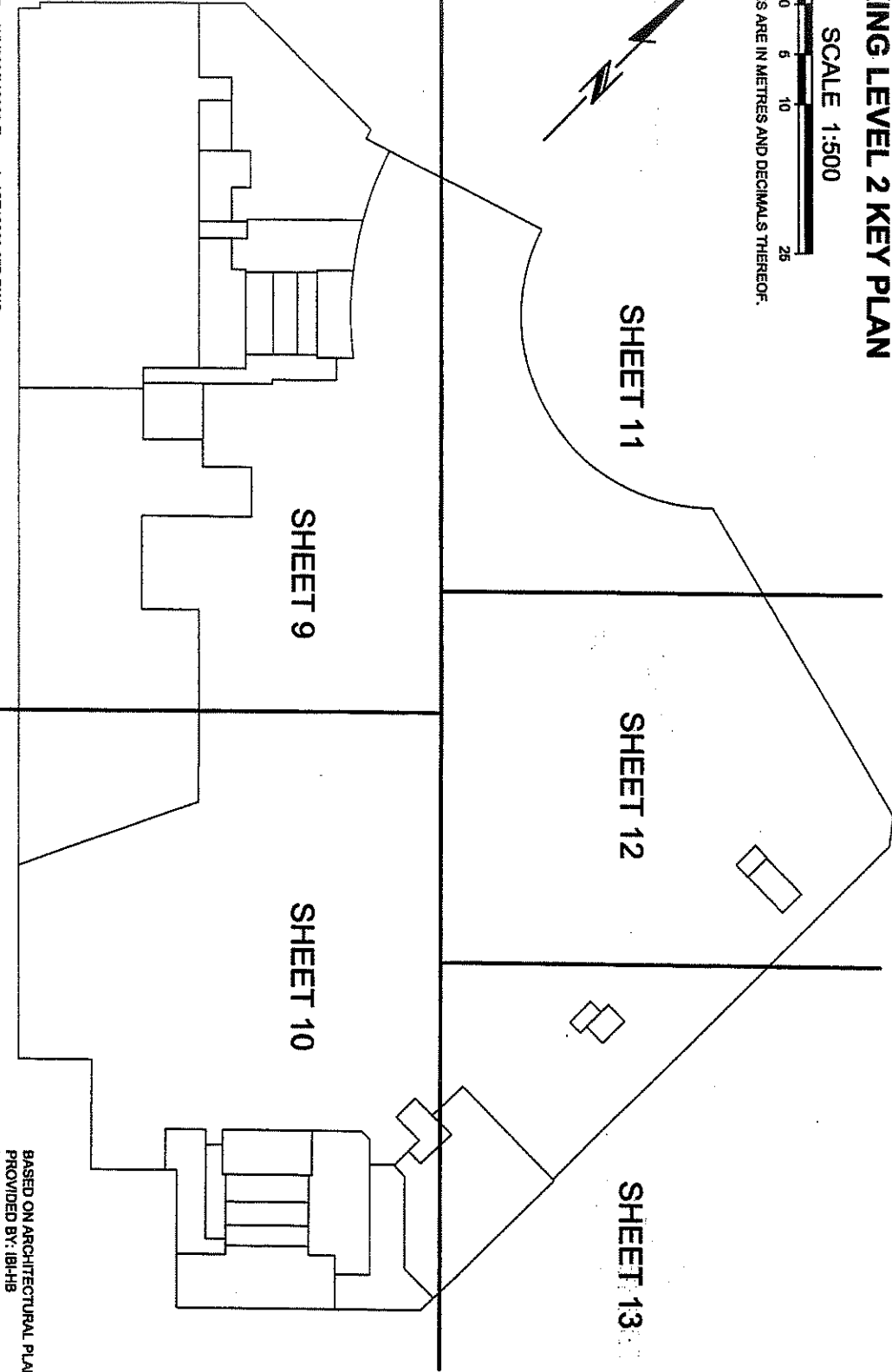
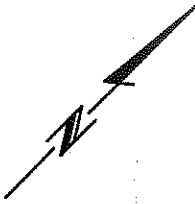

ALL DISTANCES ARE IN METRES AND DECIMALS THEREOF.



 DRAWING FILE: MW200812823-Espanal...1ST12823-07P.DWG

BASED ON ARCHITECTURAL PLANS (DIGITAL COPY)  
PROVIDED BY: IBH-HB  
RECEIVED: March 17, 2006

# PARKING LEVEL 2 FLOOR PLAN

SCALE 1:250



ALL DISTANCES ARE IN METRES AND DECIMALS THEREOF.

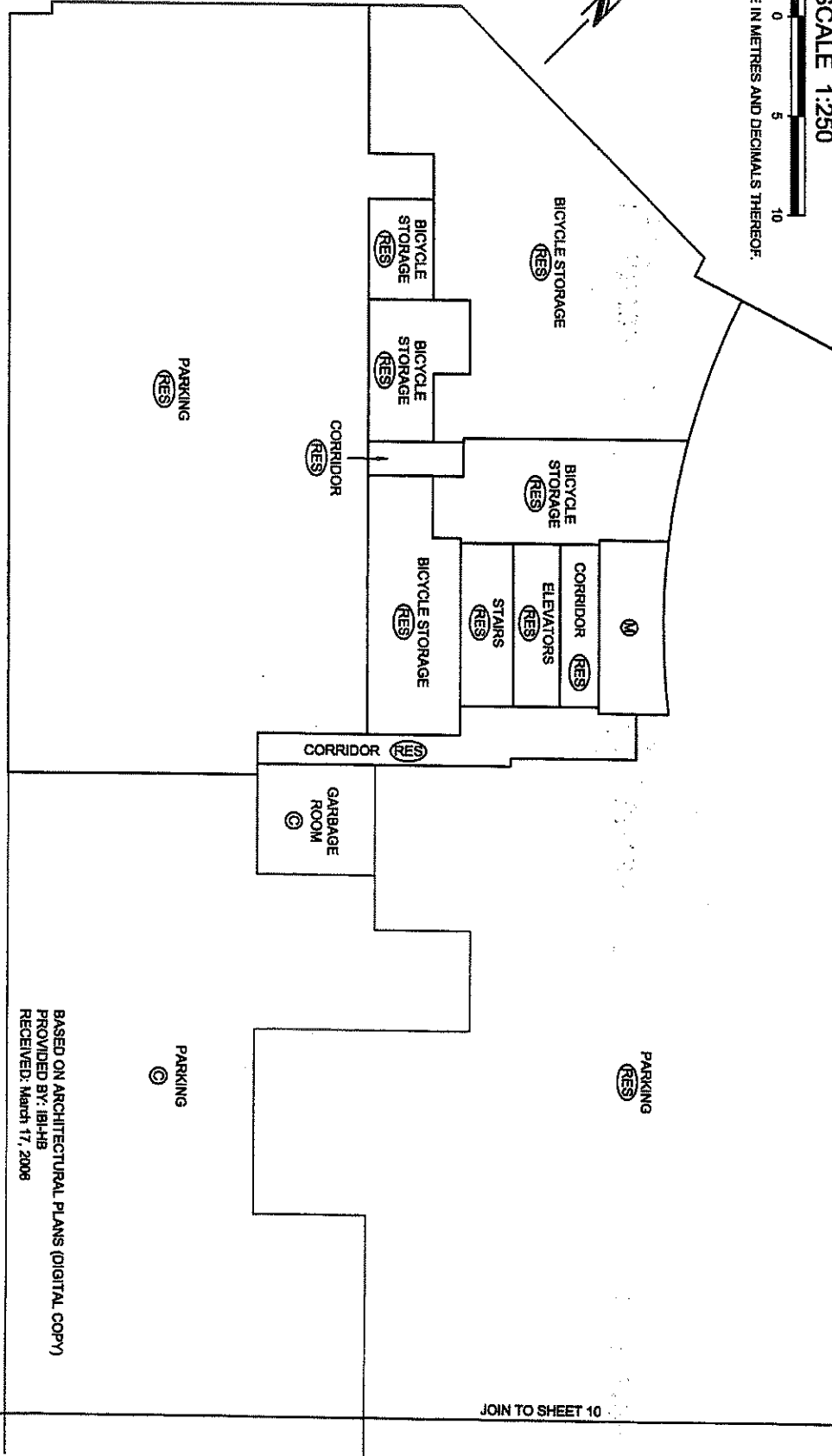
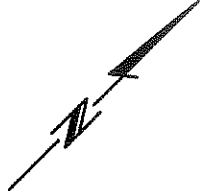

JOIN TO SHEET 11

JOIN TO SHEET 12

JOIN TO SHEET 10

BASED ON ARCHITECTURAL PLANS (DIGITAL COPY)  
PROVIDED BY: IBL-HB  
RECEIVED: March 17, 2008

DRAWING FILE: INV200812923-Espinal...IST12923-07P.DWG



# PARKING LEVEL 2 FLOOR PLAN

SCALE 1:250



ALL DISTANCES ARE IN METRES AND DECIMALS THEREOF.

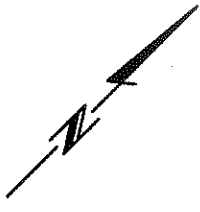

JOIN TO SHEET 9

JOIN TO SHEET 12

JOIN TO SHEET 13

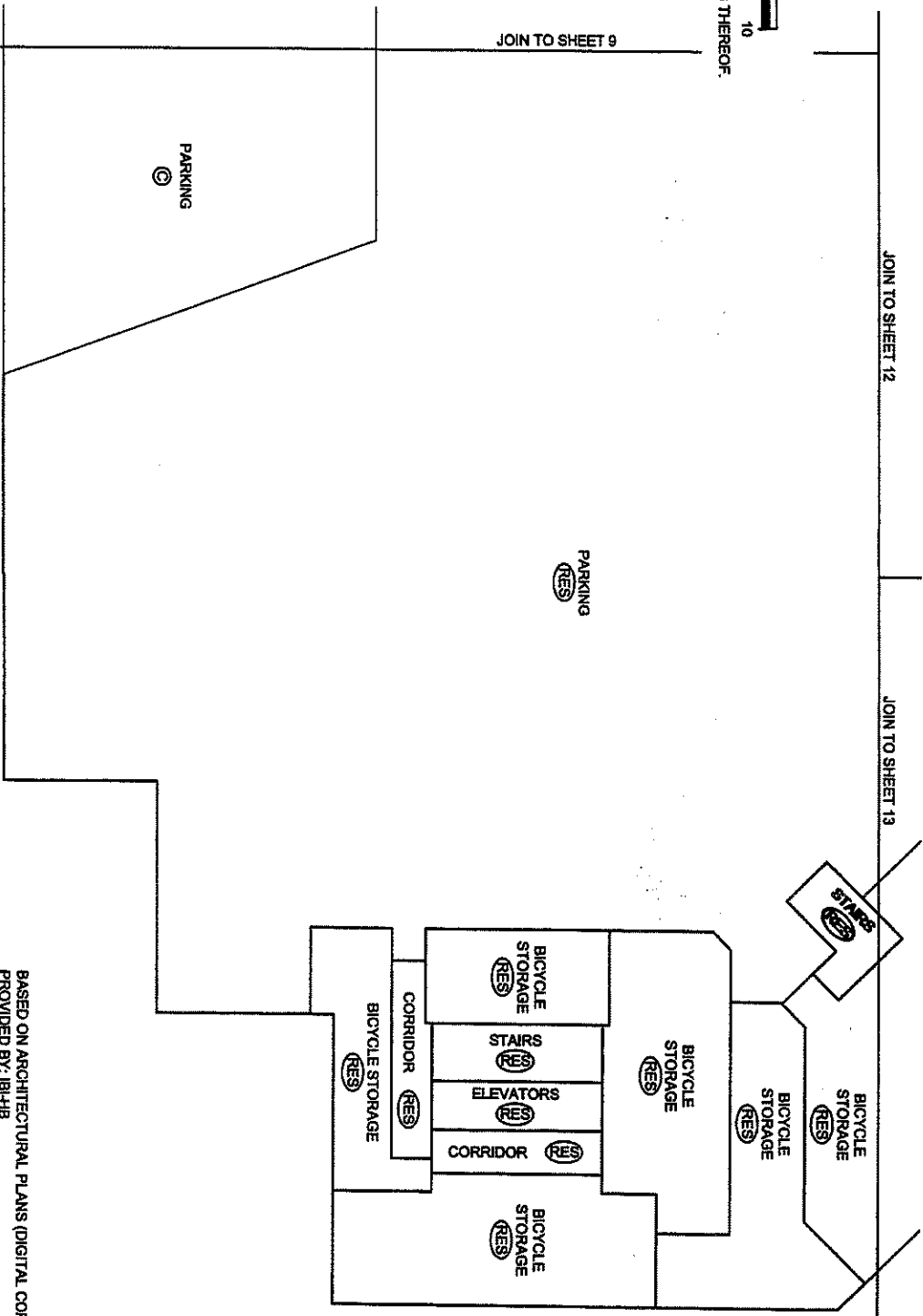

△  
DRAWING FILE: \\VZ0061\2923-Espinal...ST12923-07P.DWG

BASED ON ARCHITECTURAL PLANS (DIGITAL COPY)  
PROVIDED BY: IB-HB  
RECEIVED: March 17, 2006

# PARKING LEVEL 2 FLOOR PLAN

SCALE 1:250



ALL DISTANCES ARE IN METRES AND DECIMALS THEREOF.

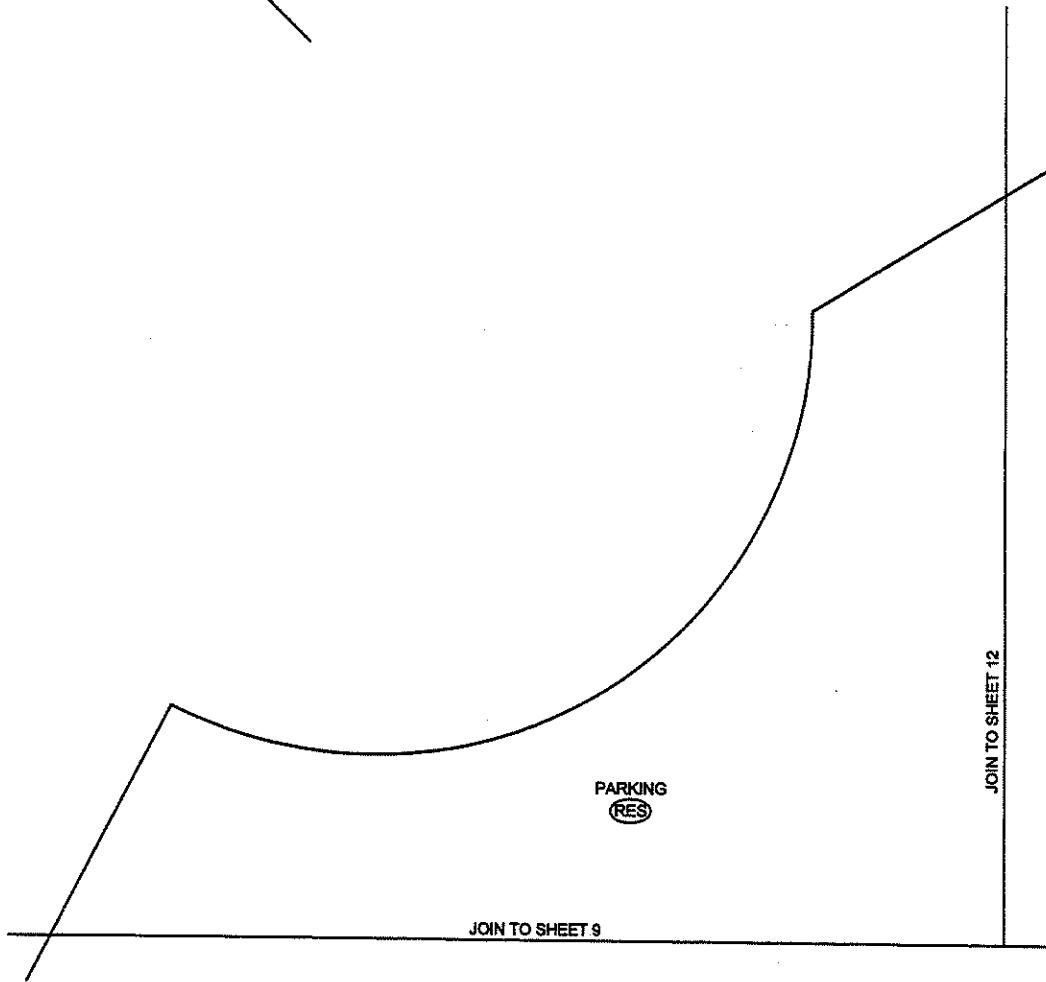
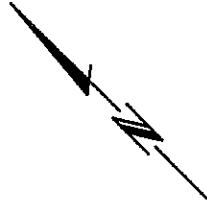

# PARKING LEVEL 2 FLOOR PLAN

SCALE 1:250



ALL DISTANCES ARE IN METRES AND DECIMALS THEREOF.

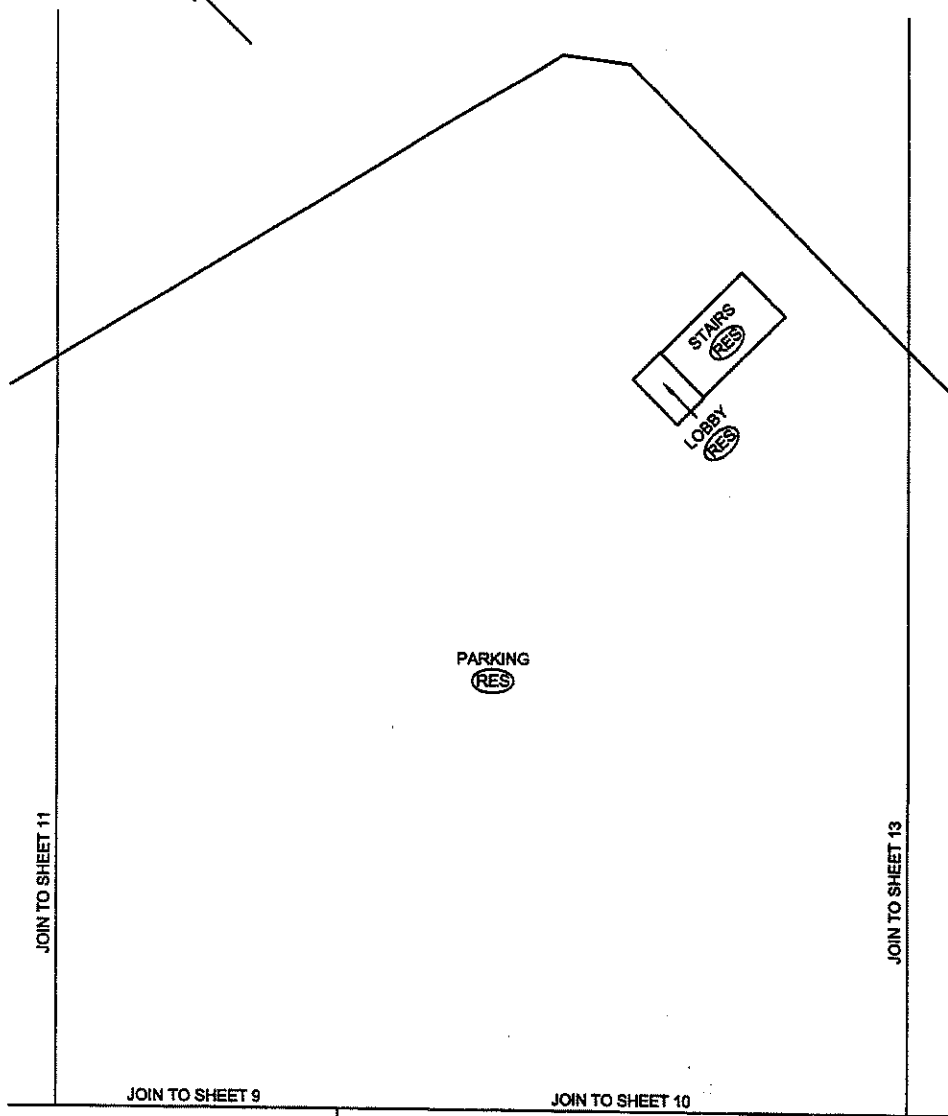
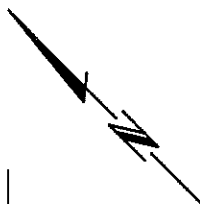

# PARKING LEVEL 2 FLOOR PLAN

SCALE 1:250



ALL DISTANCES ARE IN METRES AND DECIMALS THEREOF.

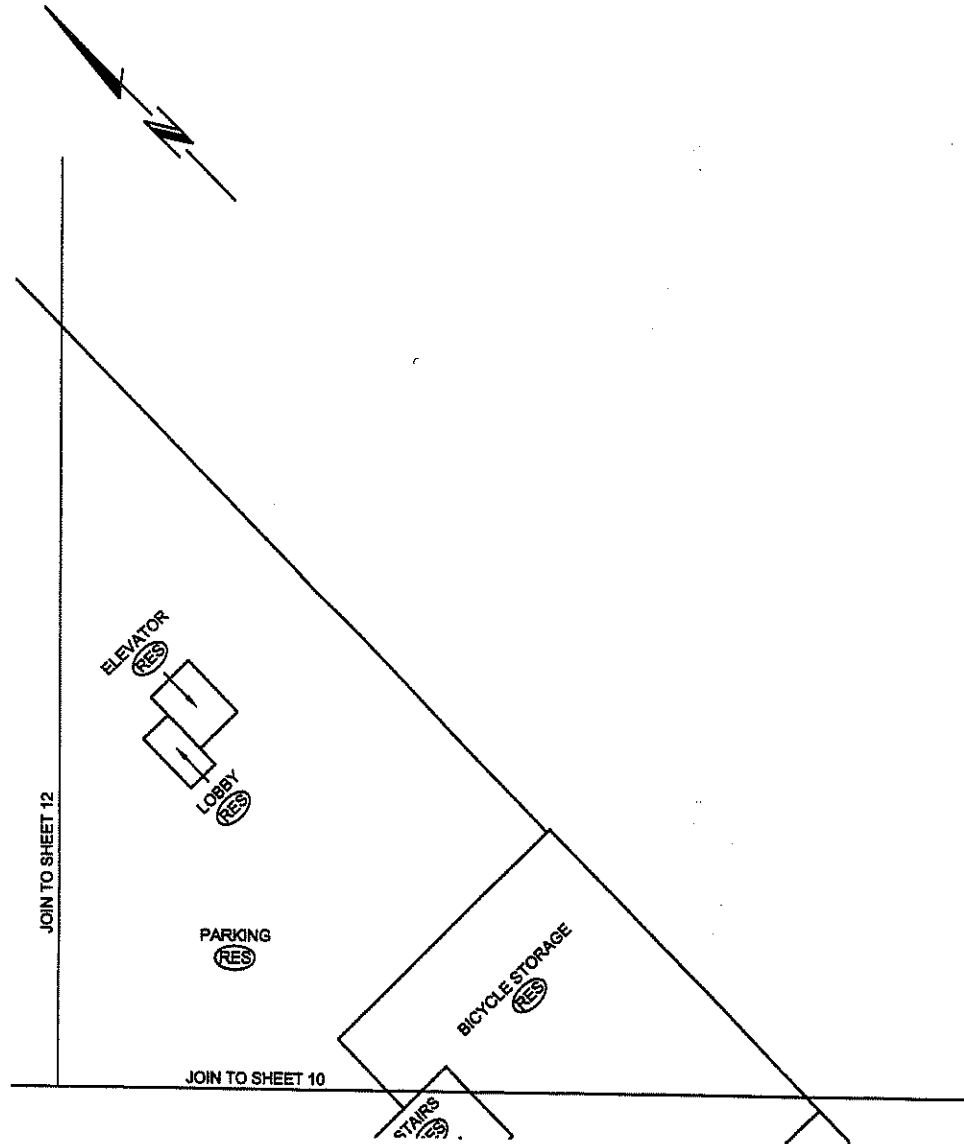



# PARKING LEVEL 1 KEY PLAN

SCALE 1:500

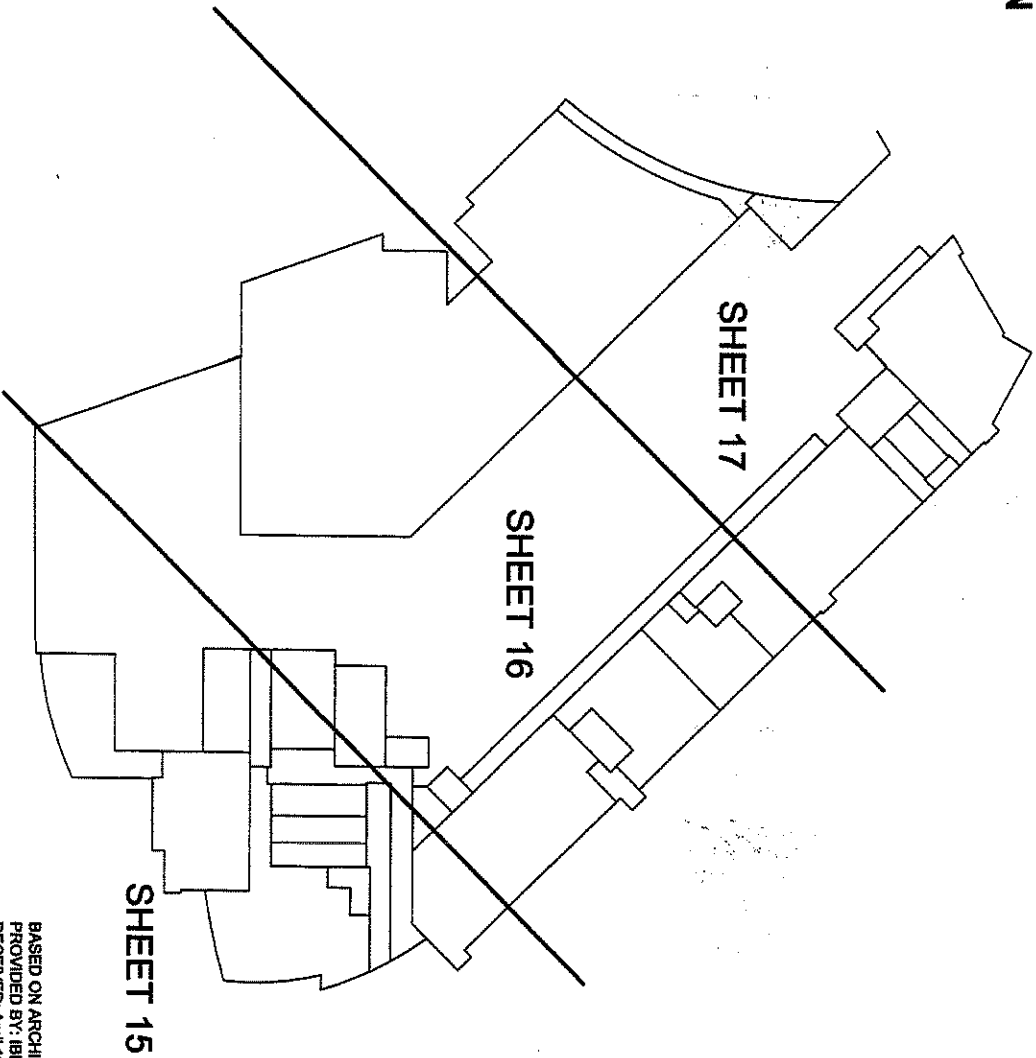
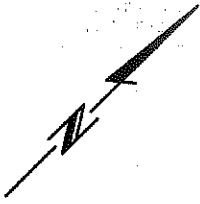

ALL DISTANCES ARE IN METRES AND DECIMALS THEREOF.



 DRAWING FILE: \\W\2006\12923-Espanal...1\ST12923-07P.DWG

BASED ON ARCHITECTURAL PLANS (DIGITAL COPY)  
PROVIDED BY: IBI-HB  
RECEIVED: APRIL 12, 2008

# PARKING LEVEL 1 FLOOR PLAN

SCALE 1:250



ALL DISTANCES ARE IN METRES AND DECIMALS THEREOF.

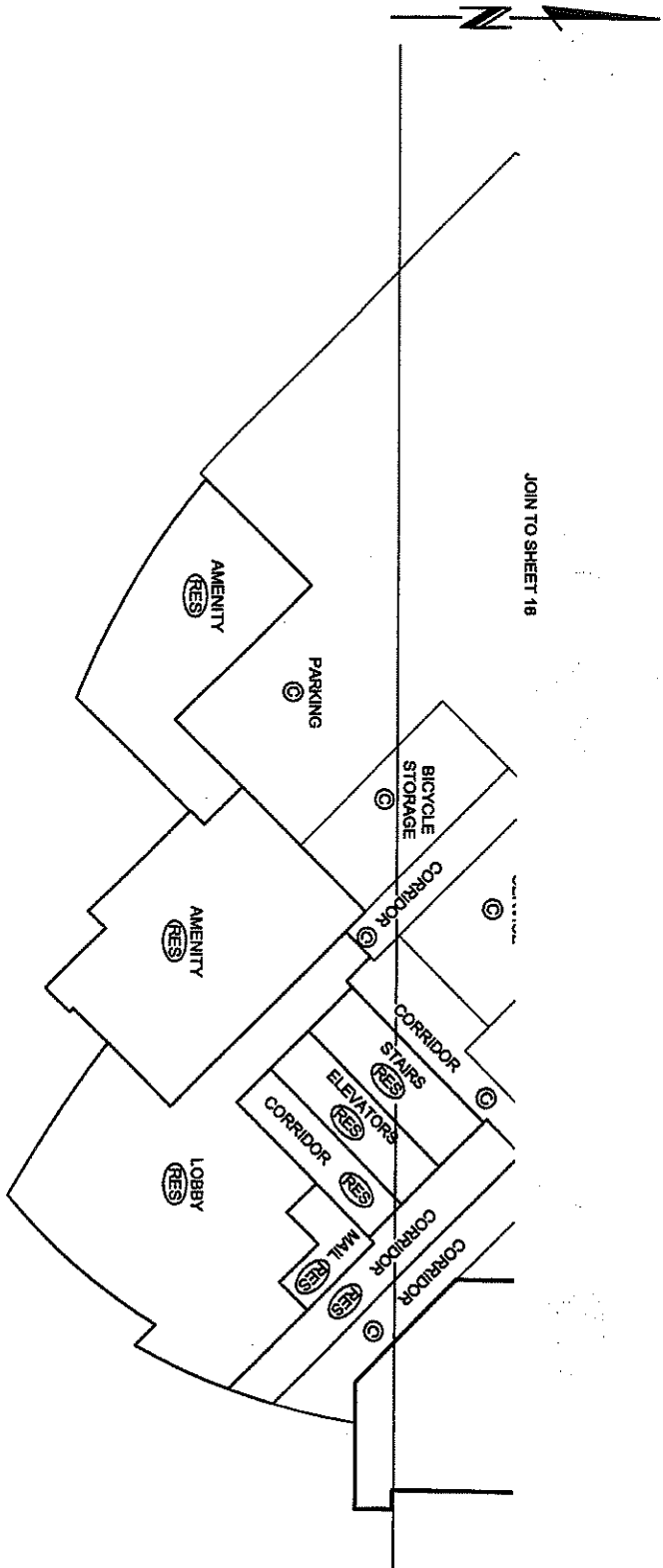

DRAWING FILE: INV200812823-España1.1ST12823-07P.DWG

BASED ON ARCHITECTURAL PLANS (DIGITAL COPY)  
PROVIDED BY: IBI-HB  
RECEIVED: April 12, 2008



# PARKING LEVEL 1 FLOOR PLAN

SCALE 1:250

ALL DISTANCES ARE IN METRES AND DECIMALS THEREAFTER.

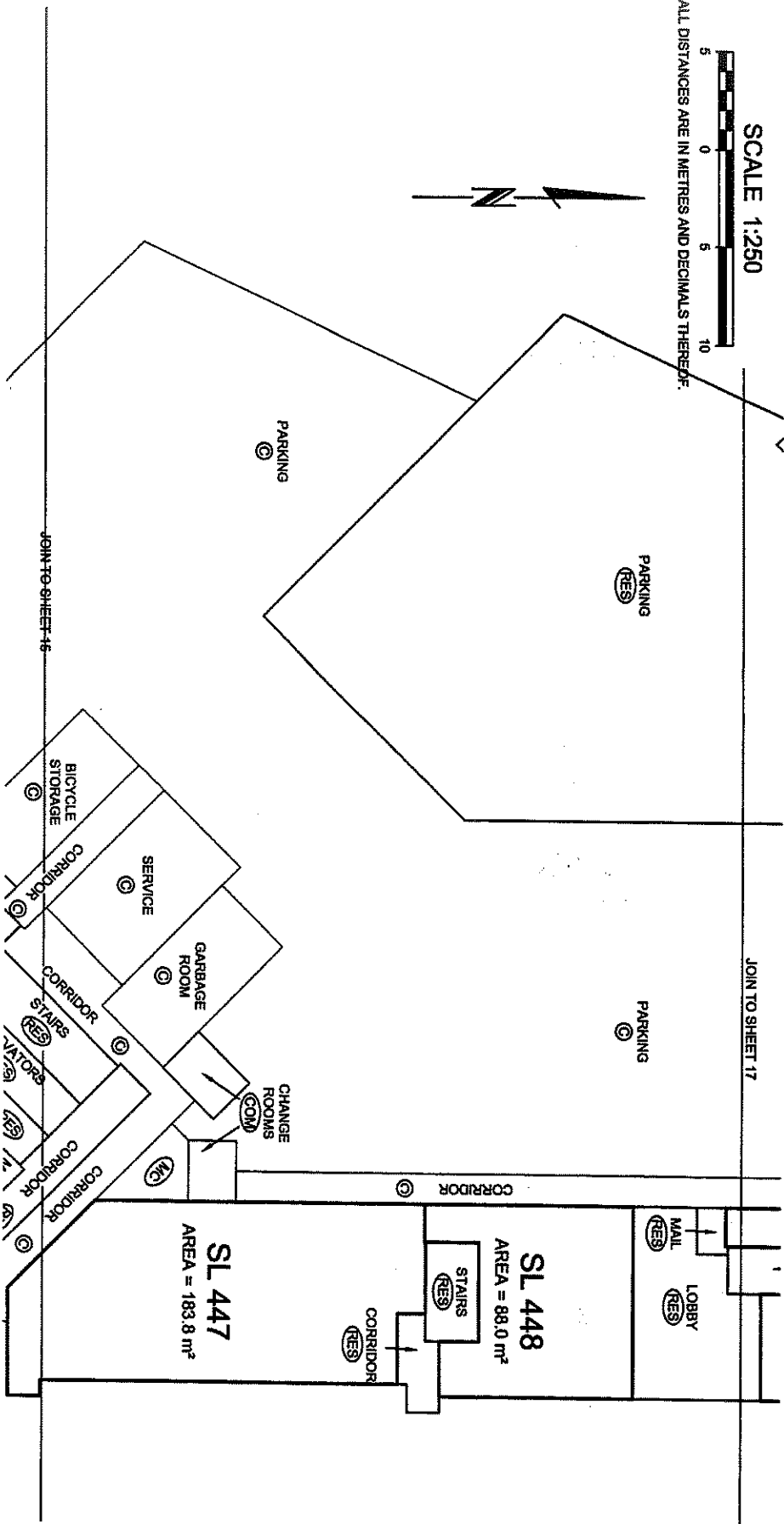
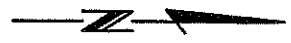

DRAWING FILE: \NW2008\12823-Espanel\1ST12823-07P.DWG

BASED ON ARCHITECTURAL PLANS (DIGITAL COPY)  
 PROVIDED BY: IBH-HB  
 RECEIVED: April 12, 2008

# PARKING LEVEL 1 FLOOR PLAN

SCALE 1:250



ALL DISTANCES ARE IN METRES AND DECIMALS THEREOF.

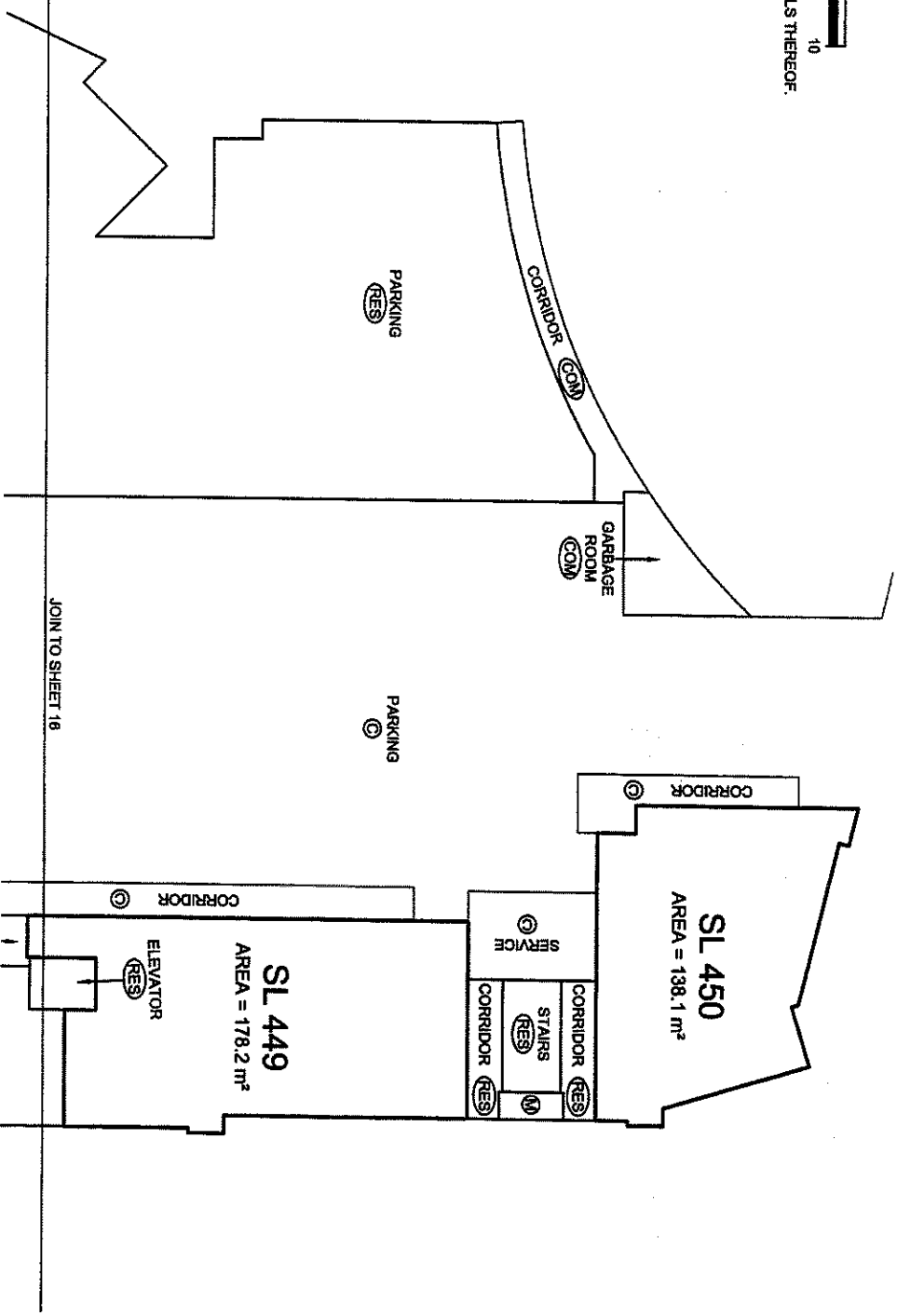
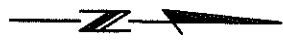

BASED ON ARCHITECTURAL PLANS (DIGITAL COPY)  
PROVIDED BY: 1844B  
RECEIVED: April 12, 2006

DRAWING FILE: INV200812823-Espanol..IST12823-07P.DWG

# LEVEL 1 KEY PLAN

SCALE 1:500



ALL DISTANCES ARE IN METRES AND DECIMALS THEREOF.

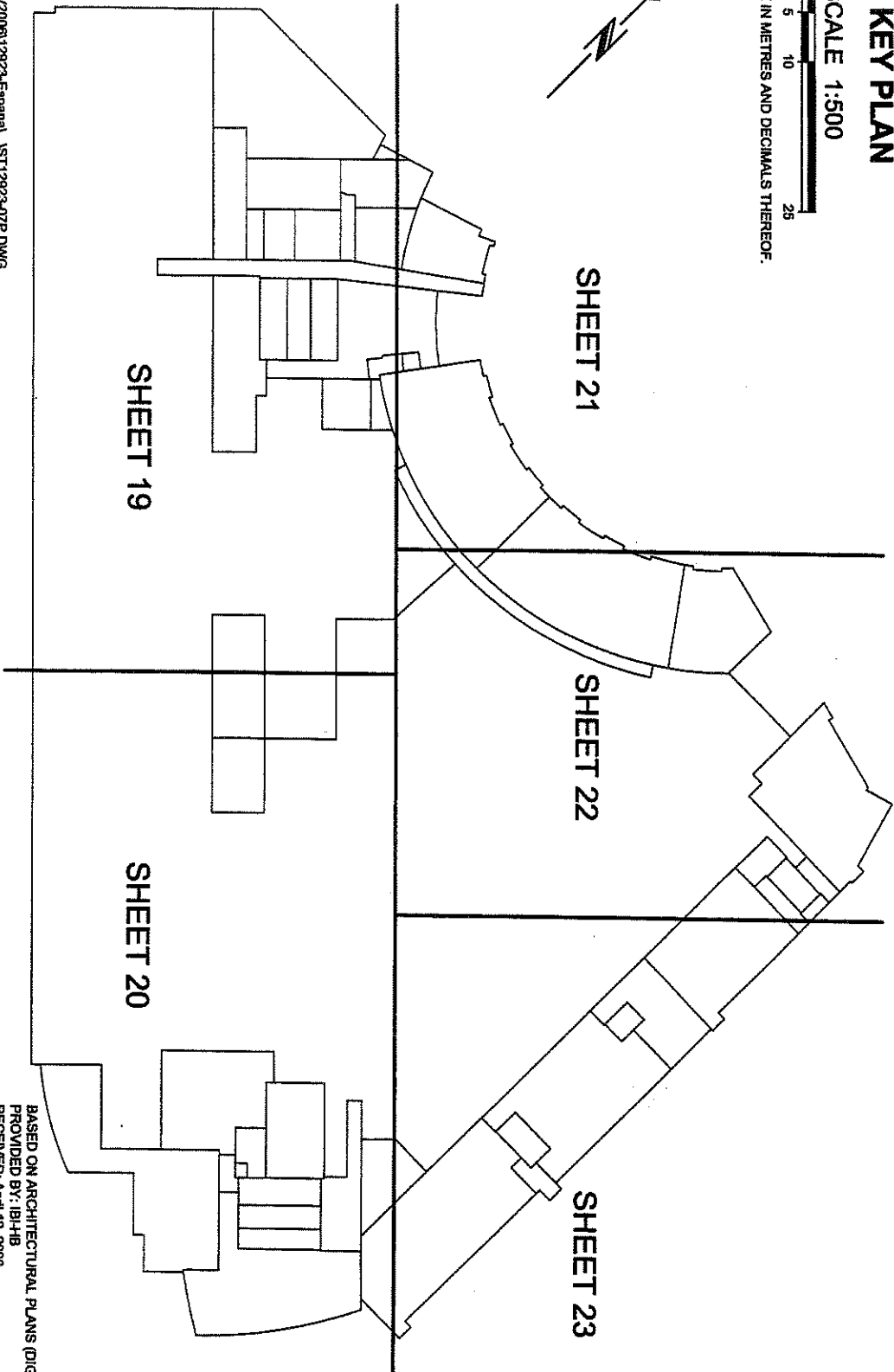
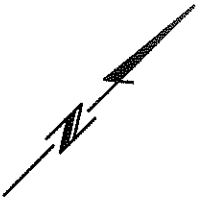

 DRAWING FILE: INV200612823-Espanal...IST12823-07P.DWG

BASED ON ARCHITECTURAL PLANS (DIGITAL COPY)  
PROVIDED BY: IBLHB  
RECEIVED: April 12, 2006

# LEVEL 1 FLOOR PLAN

SCALE 1:250



ALL DISTANCES ARE IN METRES AND DECIMALS THEREOF.

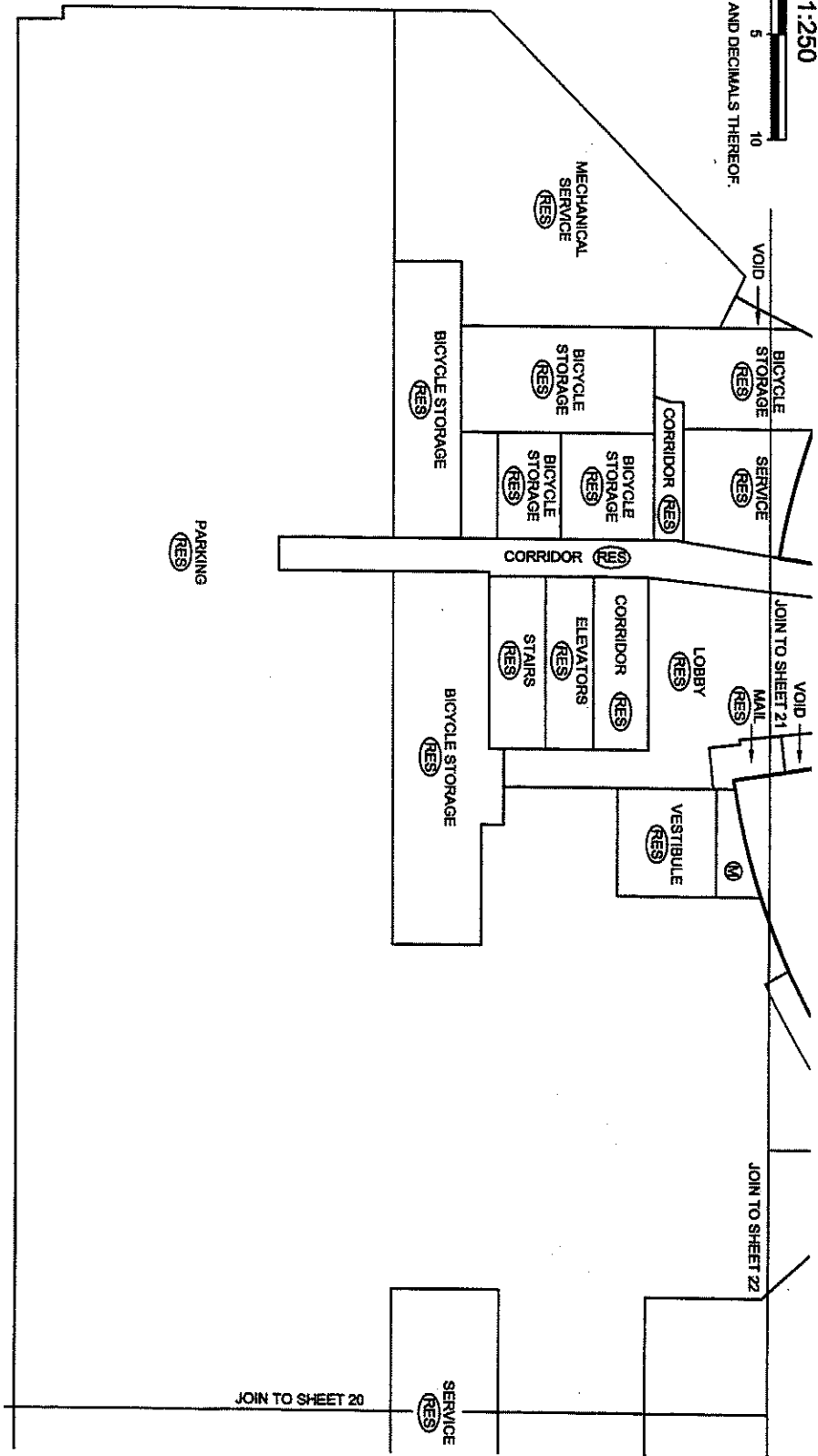
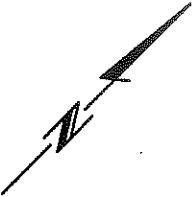

DRAWING FILE: WV200612923-España...ST12923-07P.DWG

BASED ON ARCHITECTURAL PLANS (DIGITAL COPY)  
PROVIDED BY: IBI-HB  
RECEIVED: April 12, 2006

# LEVEL 1 FLOOR PLAN

SCALE 1:250



ALL DISTANCES ARE IN METRES AND DECIMALS THEREOF.

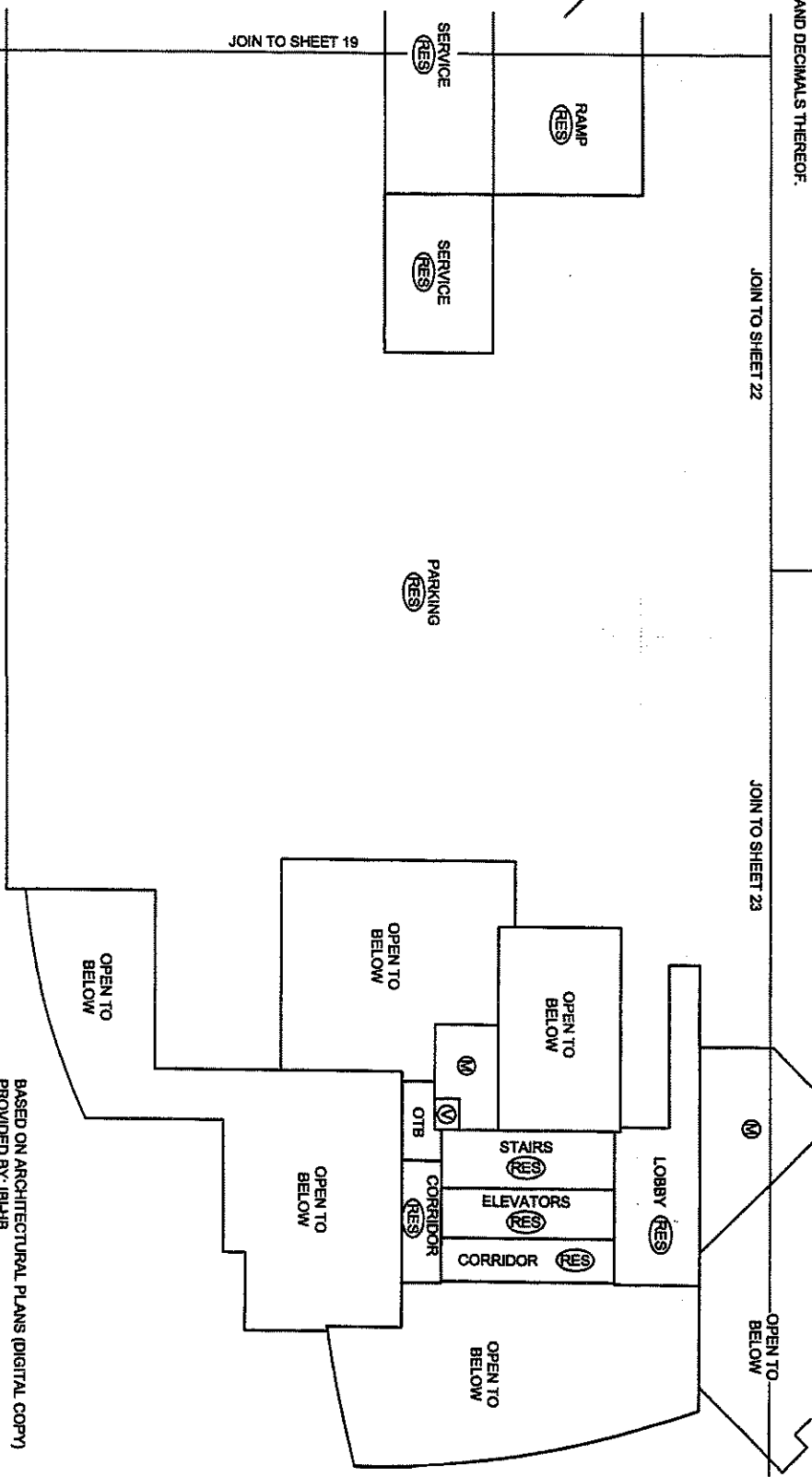

DRAWING FILE: W:\2006\12923-Espinal,IST\12923-07P.DWG

BASED ON ARCHITECTURAL PLANS (DIGITAL COPY)  
PROVIDED BY: IBH18  
RECEIVED: April 12, 2008

# LEVEL 1 FLOOR PLAN

SCALE 1:250



ALL DISTANCES ARE IN METRES AND DECIMALS THEREOF.

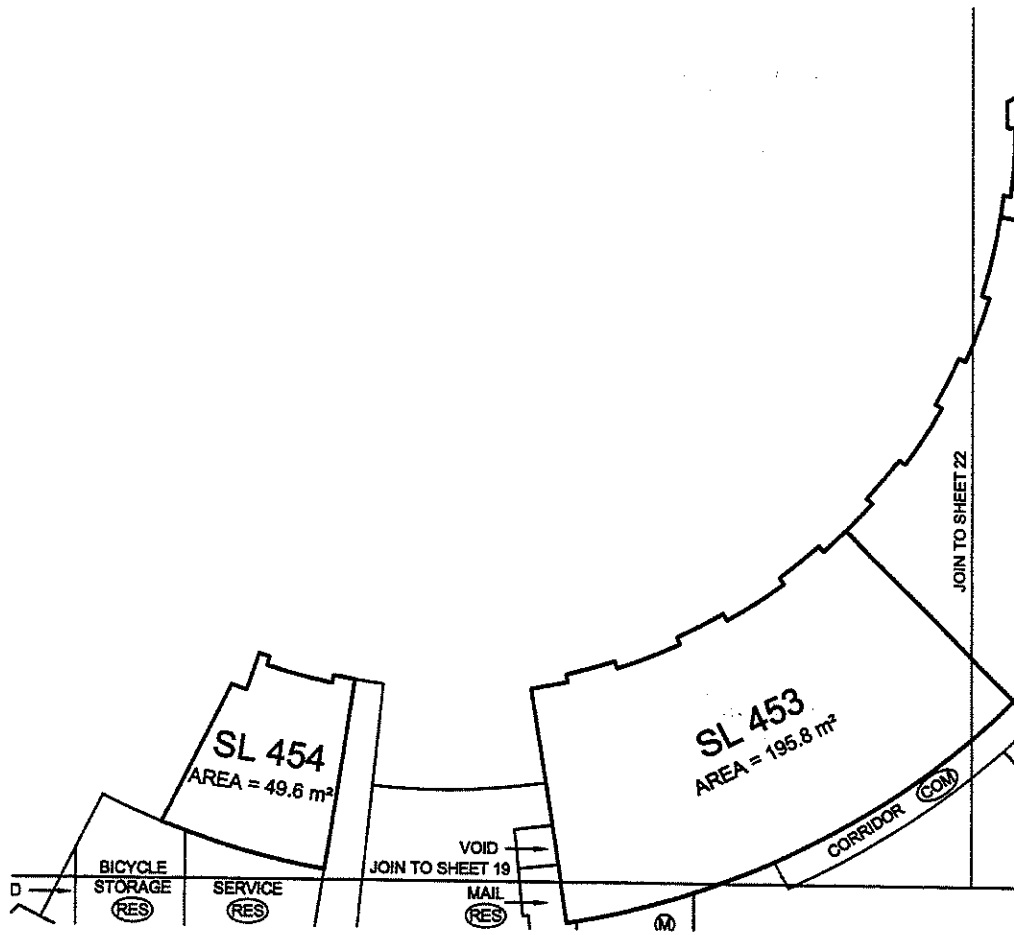
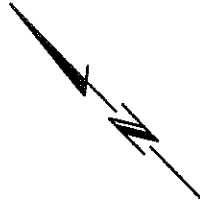

# LEVEL 1 FLOOR PLAN

SCALE 1:250



ALL DISTANCES ARE IN METRES AND DECIMALS THEREOF.

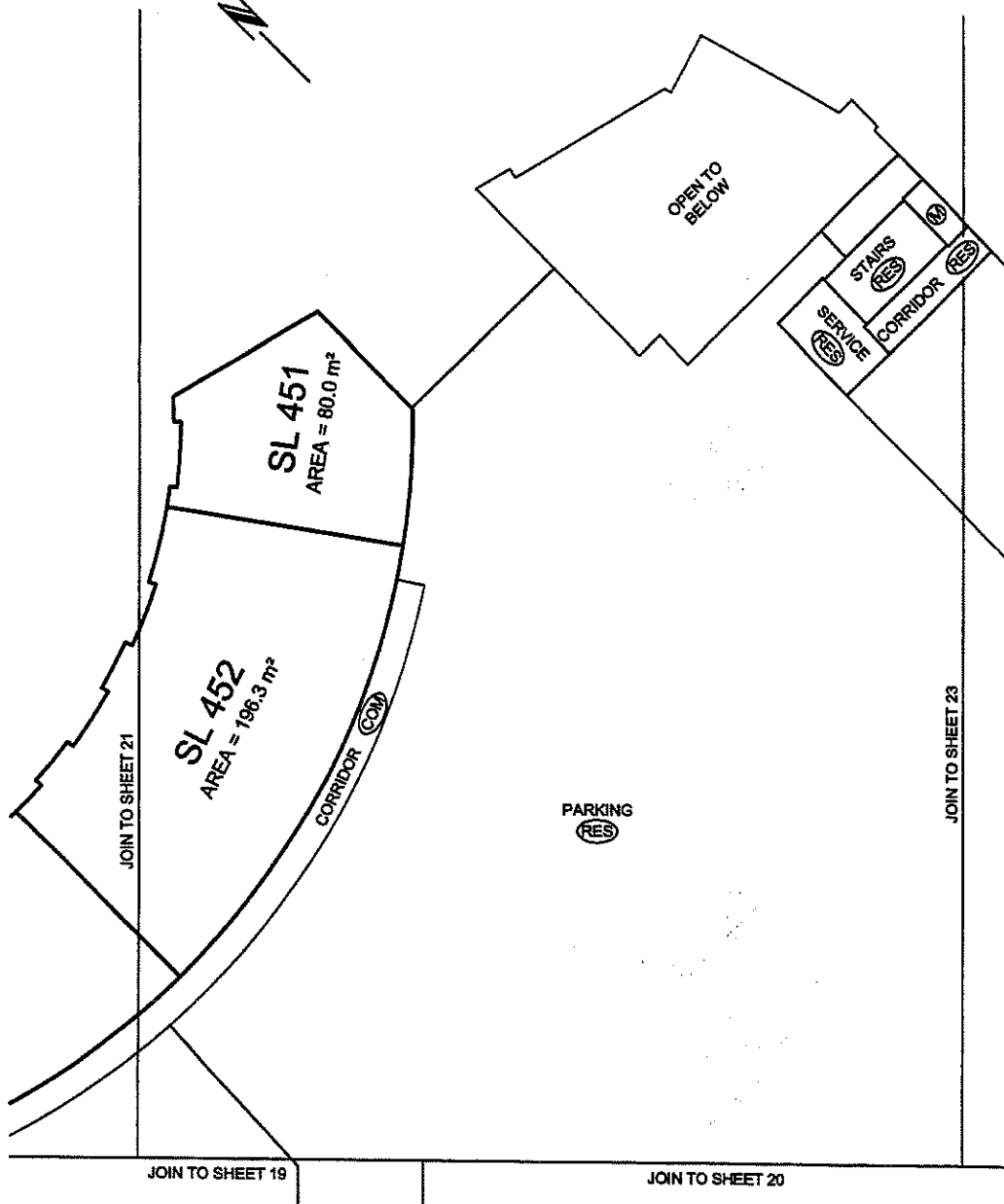
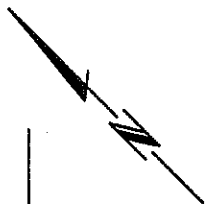

# LEVEL 1 FLOOR PLAN

SCALE 1:250



ALL DISTANCES ARE IN METRES AND DECIMALS THEREOF.

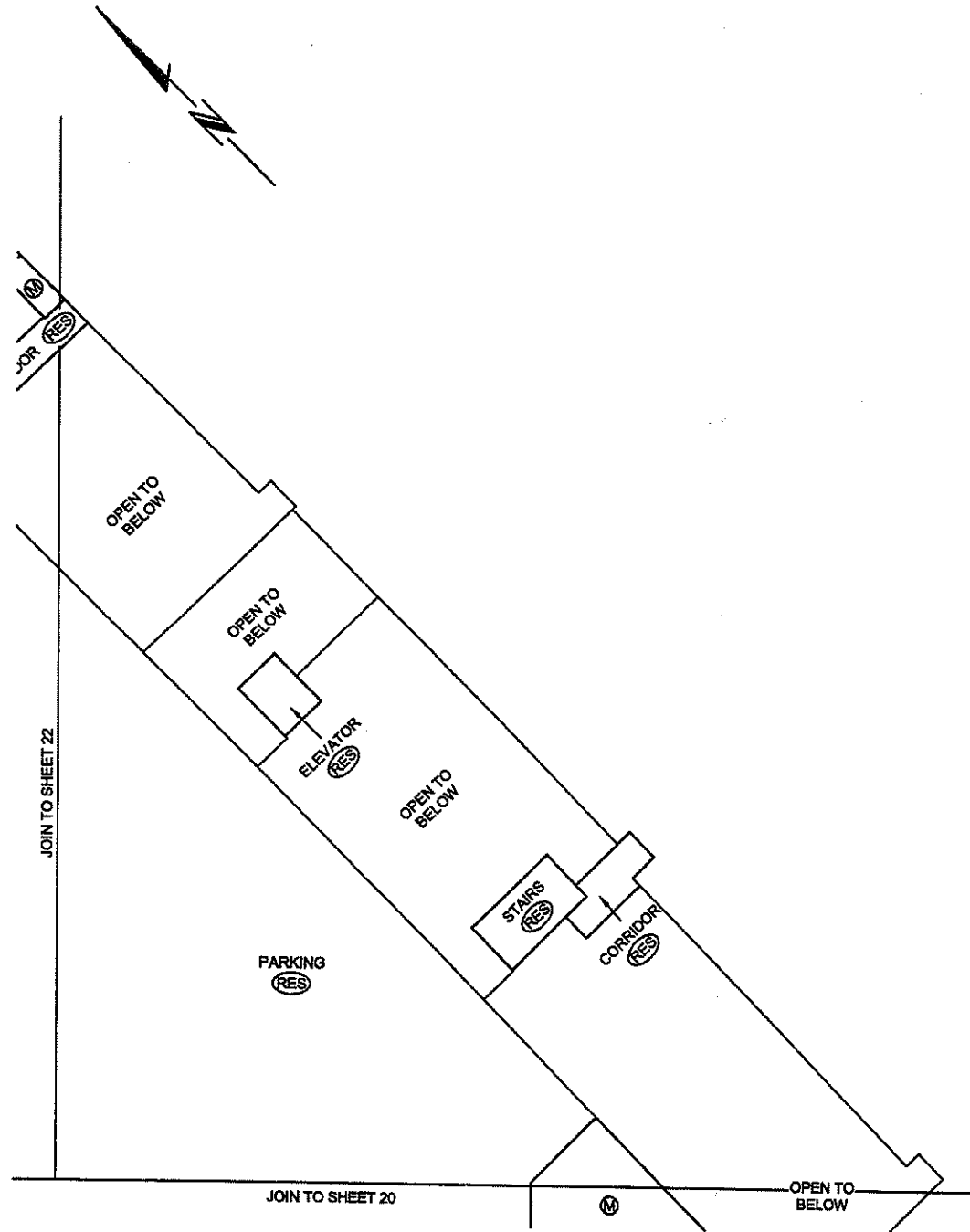

DRAWING FILE: WV2006\12923-Espanal...IST12923-07P.DWG

BASED ON ARCHITECTURAL PLANS (DIGITAL COPY)  
PROVIDED BY: IBI-HB  
RECEIVED: April 12, 2006



# LEVEL 2 KEY PLAN

SCALE 1:500



ALL DISTANCES ARE IN METRES AND DECIMALS THEREOF.

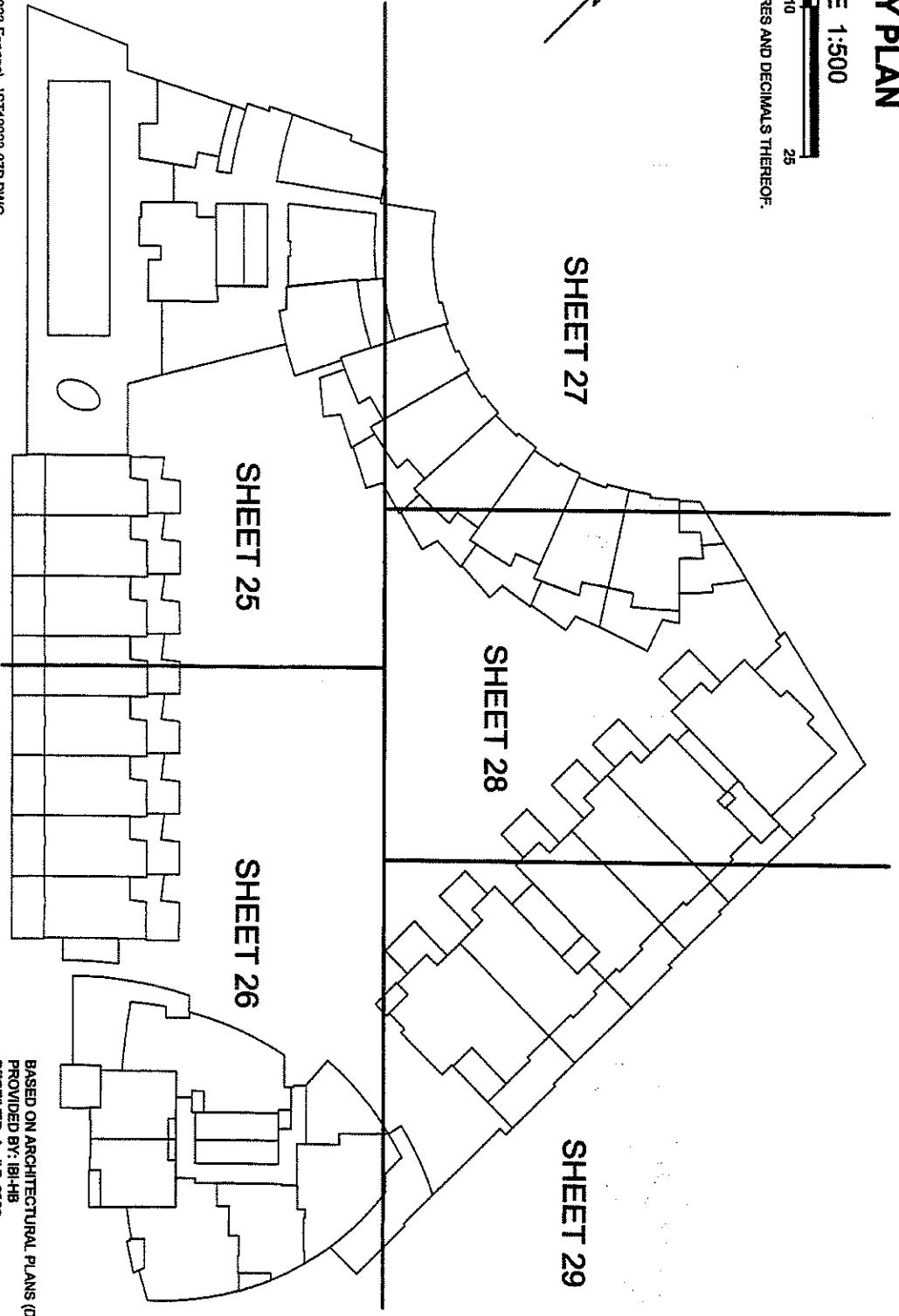

DRAWING FILE: INV200612923-Español...IST12923-07P.DWG

BASED ON ARCHITECTURAL PLANS (DIGITAL COPY)  
PROVIDED BY: IB-HB  
RECEIVED: April 7, 2006

# LEVEL 2 FLOOR PLAN

SCALE 1:250

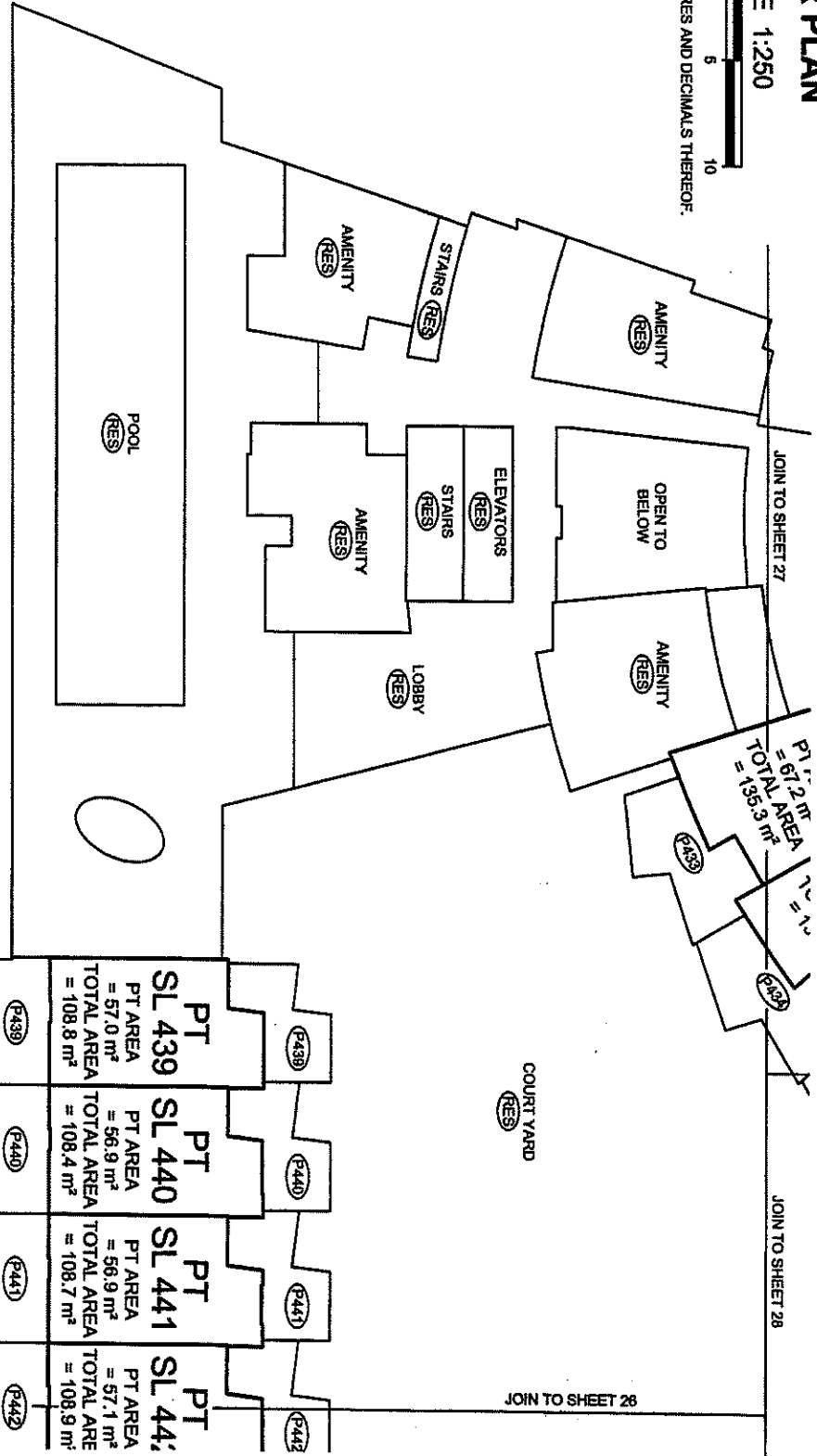
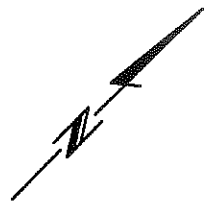

BALCONY AREAS ARE DEFINED AS TO HEIGHT BY THE CENTRE OF THE FLOOR ABOVE OR ITS EXTENSIONS OR WHERE THERE IS NO FLOOR ABOVE, BY THE AVERAGE HEIGHT OF A STRATA LOT WITHIN THE SAME BUILDING, UNLESS OTHERWISE NOTED.

DRAWING FILE: W\2008\12923-España\...ST12923-07P.DWG

PT SL 439 PT AREA = 57.0 m <sup>2</sup> TOTAL AREA = 108.8 m <sup>2</sup>	PT SL 440 PT AREA = 56.9 m <sup>2</sup> TOTAL AREA = 108.4 m <sup>2</sup>	PT SL 441 PT AREA = 56.9 m <sup>2</sup> TOTAL AREA = 108.7 m <sup>2</sup>	PT SL 44; PT AREA = 57.1 m <sup>2</sup> TOTAL ARE = 108.9 m <sup>2</sup>
(P439)	(P440)	(P441)	(P442)

BASED ON ARCHITECTURAL PLANS (DIGITAL COPY)  
PROVIDED BY: IBI4HB  
RECEIVED: March 17, 2006

# LEVEL 2 FLOOR PLAN

SCALE 1:250



ALL DISTANCES ARE IN METRES AND DECIMALS THEREOF.

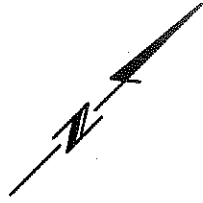

JOIN TO SHEET 25

JOIN TO SHEET 28

JOIN TO SHEET 29

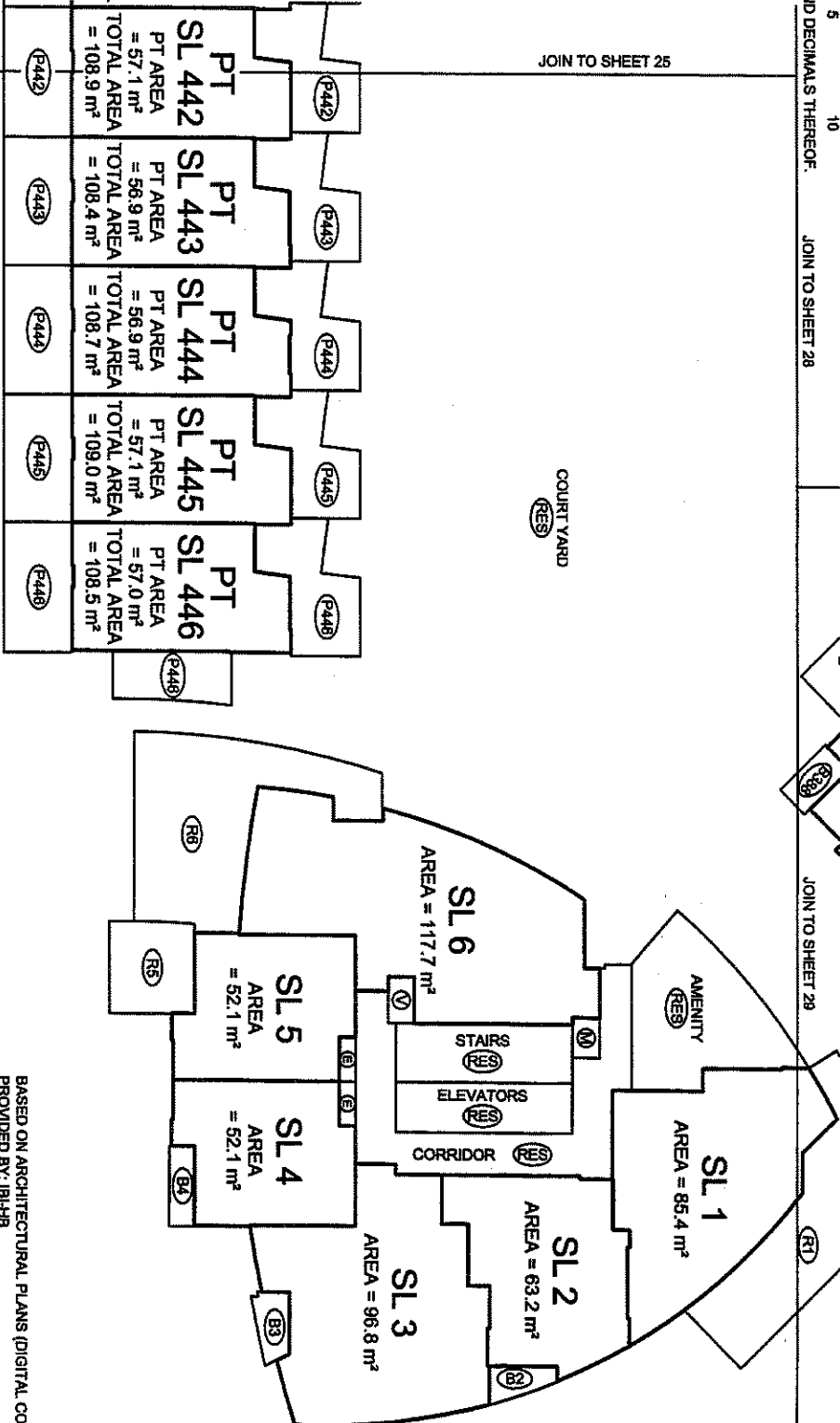

BALCONY AREAS ARE DEFINED AS TO HEIGHT BY THE CENTRE OF THE FLOOR ABOVE OR ITS EXTENSIONS OR WHERE THERE IS NO FLOOR ABOVE, BY THE AVERAGE HEIGHT OF A STRATA LOT WITHIN THE SAME BUILDING, UNLESS OTHERWISE NOTED.

DRAWING FILE: \\V20061\2923-Espanal...1ST\2923-07P.DWG

BASED ON ARCHITECTURAL PLANS (DIGITAL COPY)  
 PROVIDED BY: IBH-HB  
 RECEIVED: March 17, 2006

# LEVEL 2 FLOOR PLAN

SCALE 1:250



ALL DISTANCES ARE IN METRES AND DECIMALS THEREOF.

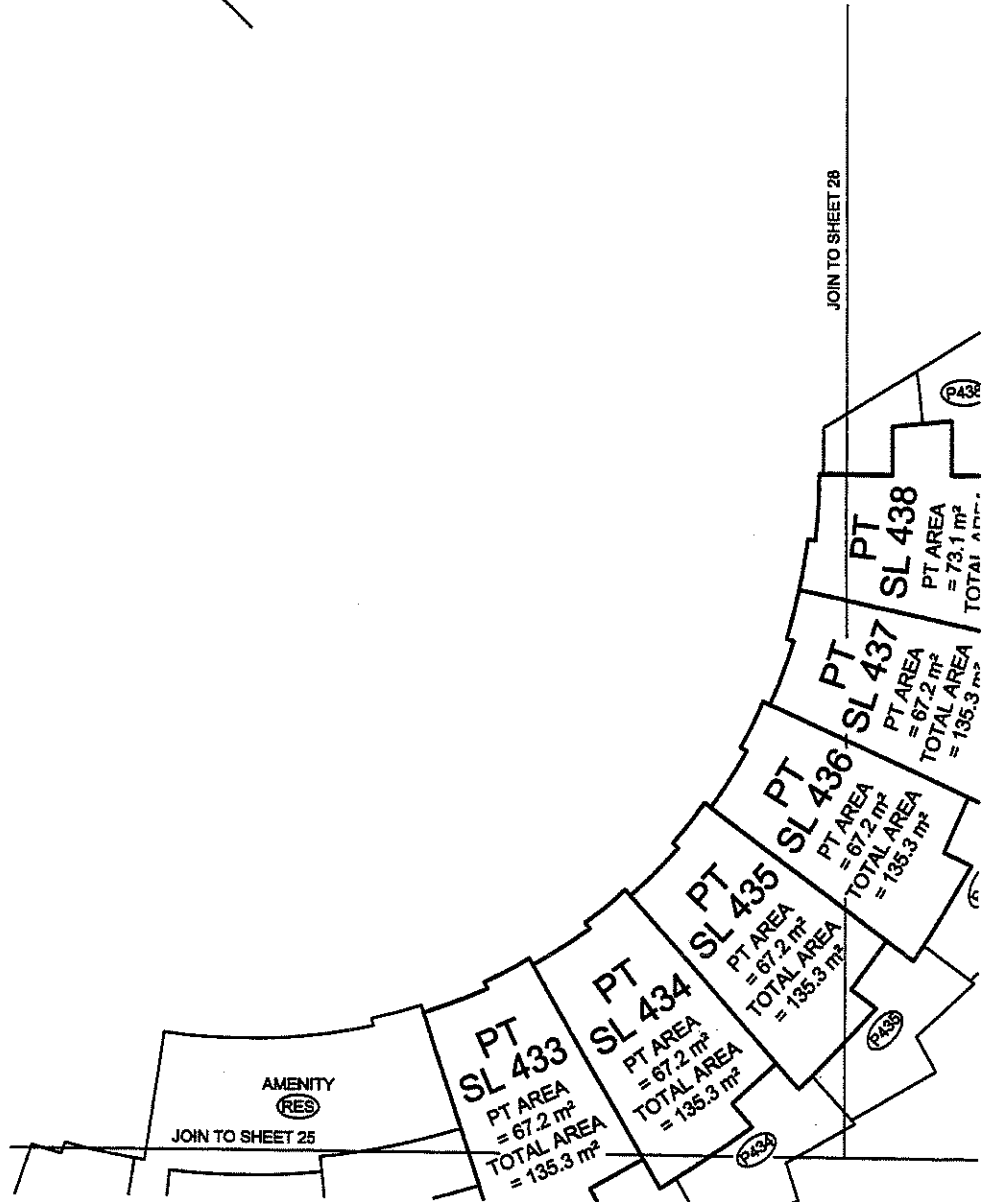
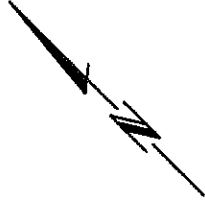

# LEVEL 2 FLOOR PLAN

SCALE 1:250



ALL DISTANCES ARE IN METRES AND DECIMALS THEREOF.

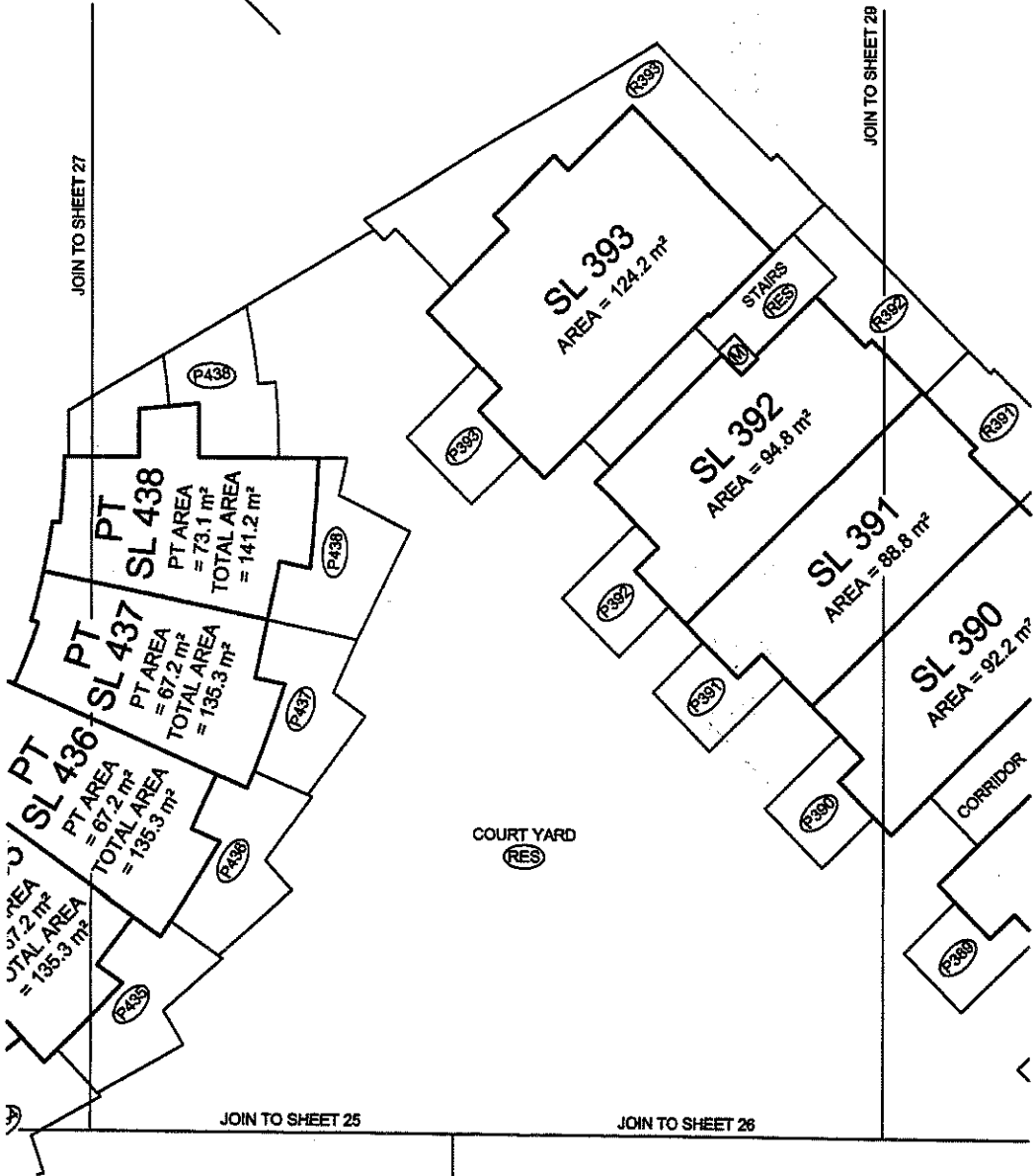
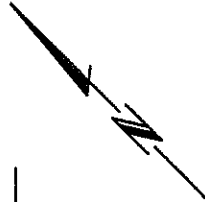

# LEVEL 2 FLOOR PLAN

SCALE 1:250



ALL DISTANCES ARE IN METRES AND DECIMALS THEREOF.

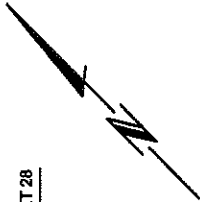

JOIN TO SHEET 28

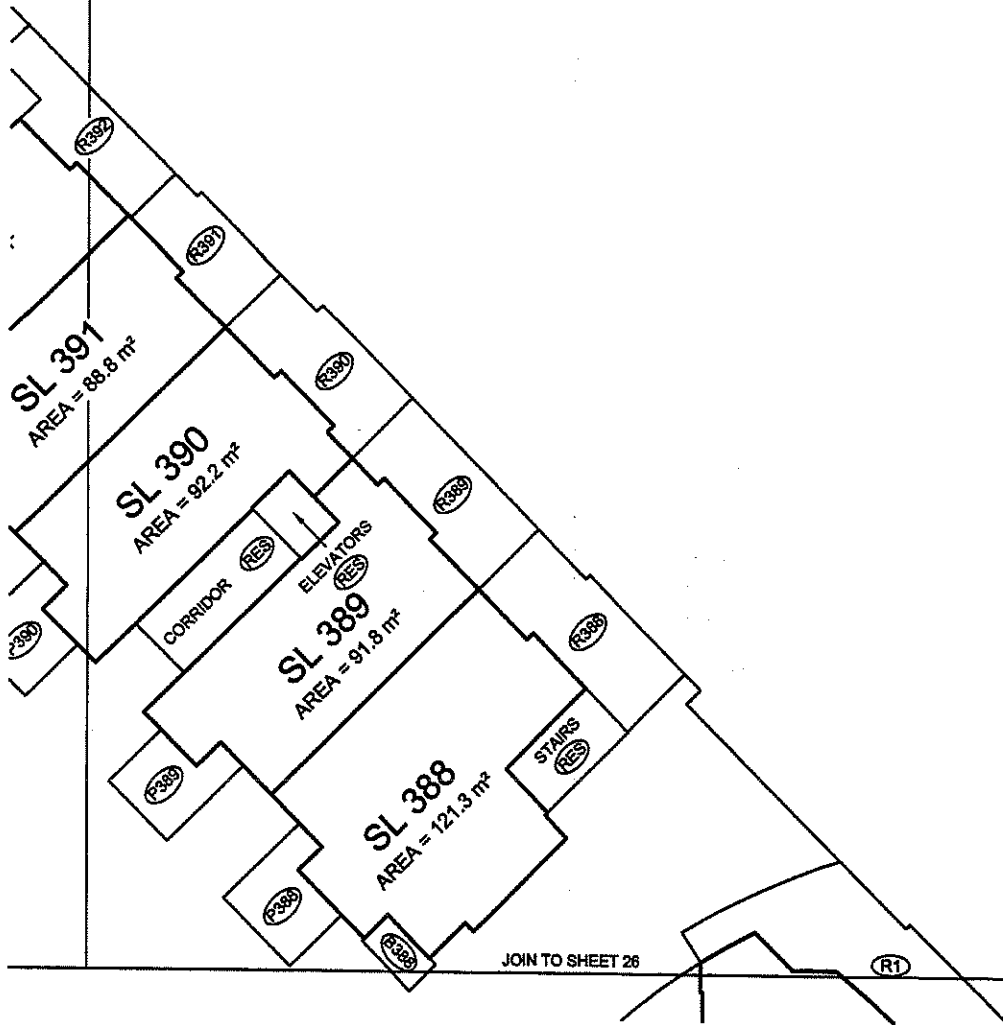

DRAWING FILE: WV2006\12923-Espana\...IST12923-07P.DWG

BASED ON ARCHITECTURAL PLANS (DIGITAL COPY)  
PROVIDED BY: IBI-HB  
RECEIVED: March 17, 2006

# TOWER A LEVEL 3 FLOOR PLAN

SCALE 1:200

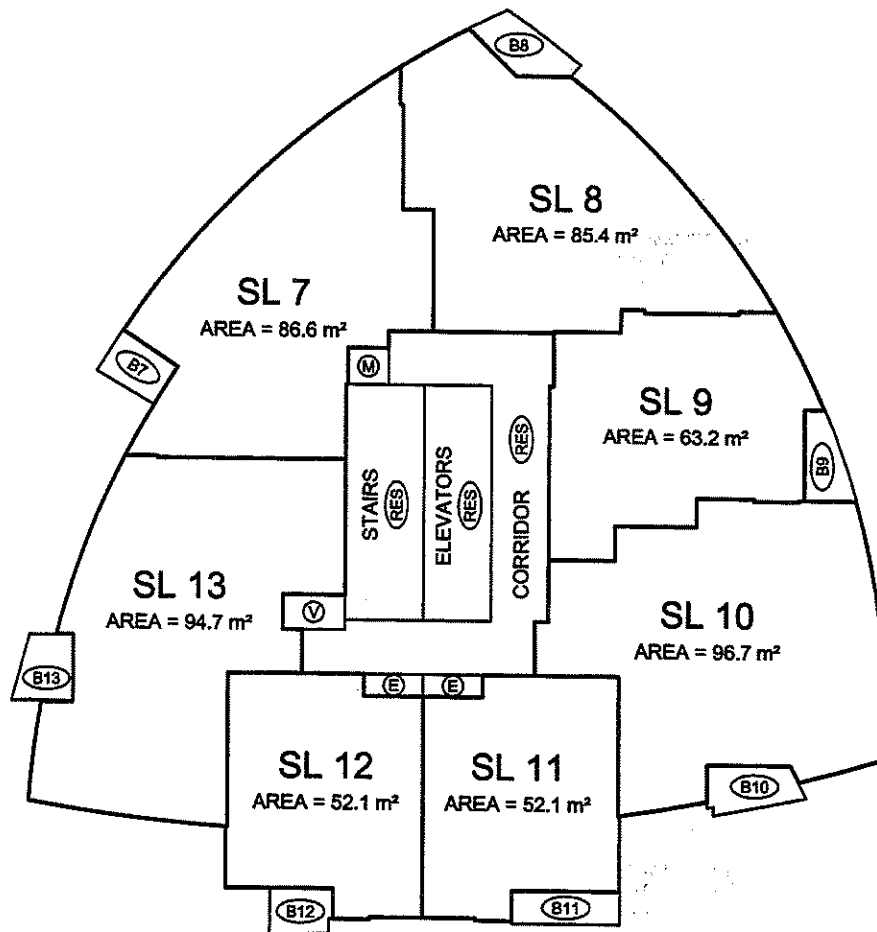
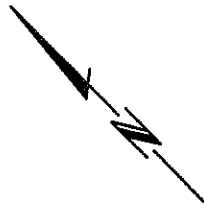

BALCONY AREAS ARE DEFINED AS TO HEIGHT BY THE CENTRE OF THE FLOOR ABOVE OR ITS EXTENSIONS OR WHERE THERE IS NO FLOOR ABOVE, BY THE AVERAGE HEIGHT OF A STRATA LOT WITHIN THE SAME BUILDING, UNLESS OTHERWISE NOTED.



DRAWING FILE: WV200612923-EspanaL...12923-07P.DWG

BASED ON ARCHITECTURAL PLANS (DIGITAL COPY)  
PROVIDED BY: IBH-B  
RECEIVED: April 7, 2006

# TOWER A LEVEL 4 FLOOR PLAN

(DEVELOPER'S LEVEL 5)

SCALE 1:200



ALL DISTANCES ARE IN METRES AND DECIMALS THEREOF.

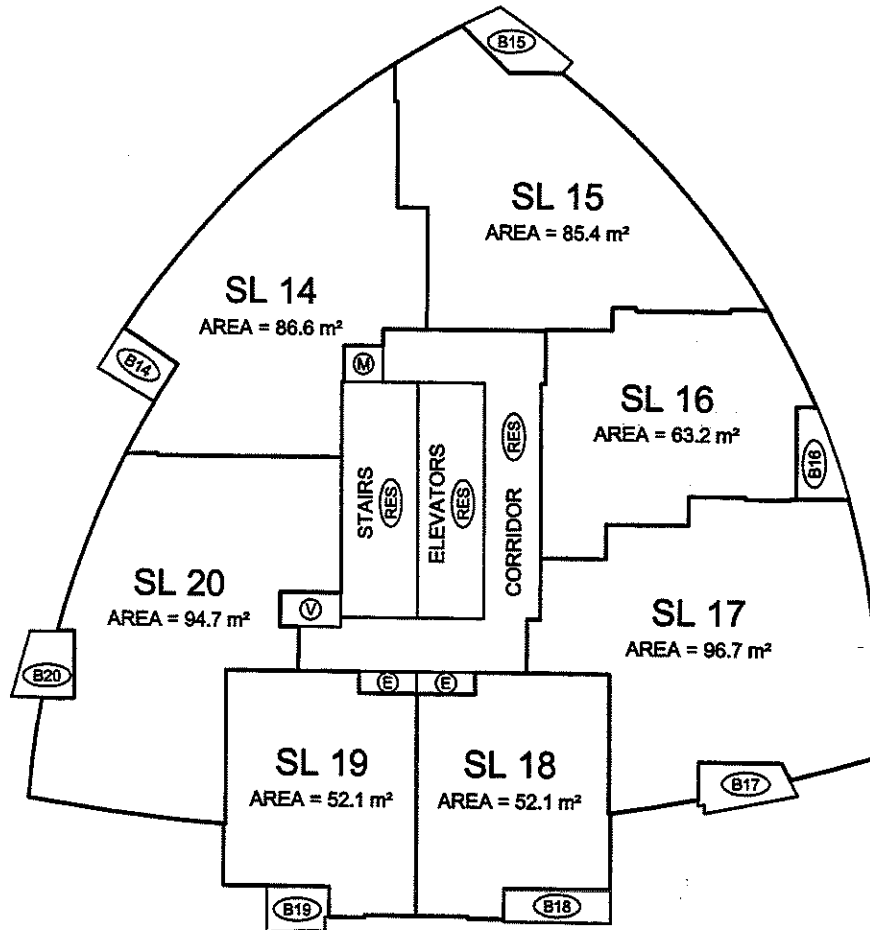
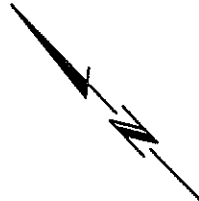

BALCONY AREAS ARE DEFINED AS TO HEIGHT BY THE CENTRE OF THE FLOOR ABOVE OR ITS EXTENSIONS OR WHERE THERE IS NO FLOOR ABOVE, BY THE AVERAGE HEIGHT OF A STRATA LOT WITHIN THE SAME BUILDING, UNLESS OTHERWISE NOTED.



DRAWING FILE: WV2006\12923-Espana\...ST12923-07P.DWG

BASED ON ARCHITECTURAL PLANS (DIGITAL COPY)  
 PROVIDED BY: IBHIB  
 RECEIVED: April 7, 2006



# TOWER A LEVEL 5 FLOOR PLAN

(DEVELOPER'S LEVEL 6)

SCALE 1:200

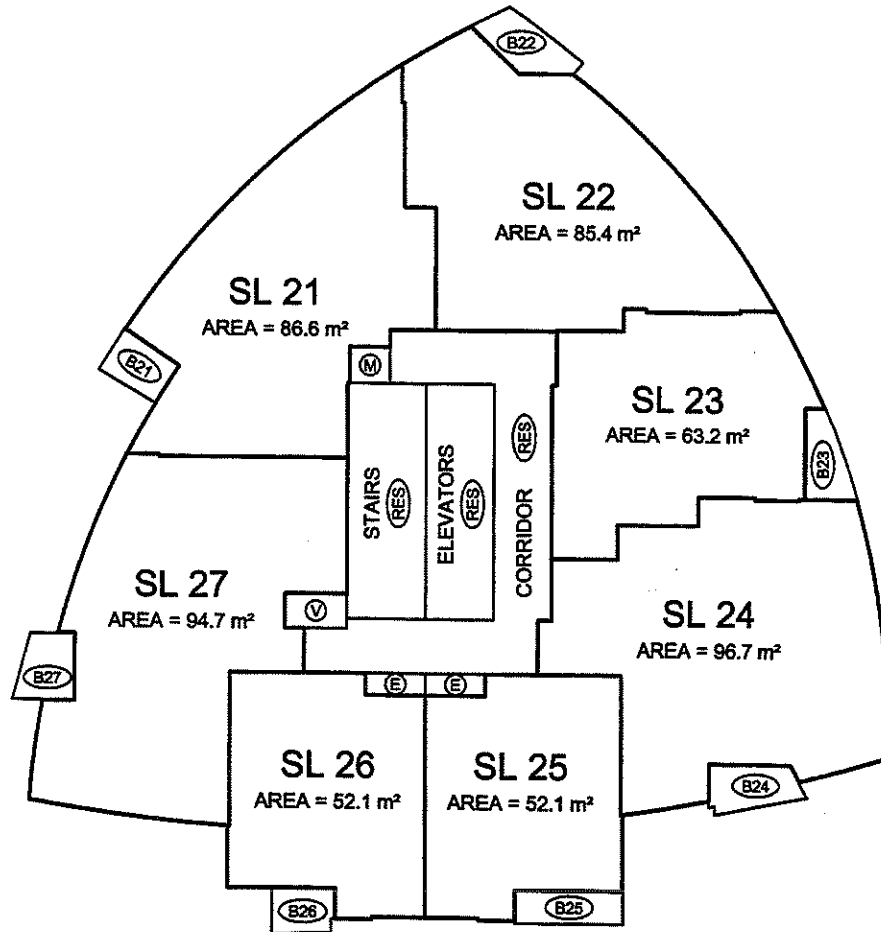
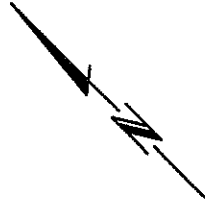

BALCONY AREAS ARE DEFINED AS TO HEIGHT BY THE CENTRE OF THE FLOOR ABOVE OR ITS EXTENSIONS OR WHERE THERE IS NO FLOOR ABOVE, BY THE AVERAGE HEIGHT OF A STRATA LOT WITHIN THE SAME BUILDING, UNLESS OTHERWISE NOTED.



DRAWING FILE: WV200612923-EspanaL...IST12923-07P.DWG

BASED ON ARCHITECTURAL PLANS (DIGITAL COPY)  
PROVIDED BY: IBI-HB  
RECEIVED: April 7, 2006

# TOWER A LEVEL 6 FLOOR PLAN

(DEVELOPER'S LEVEL 7)

SCALE 1:200

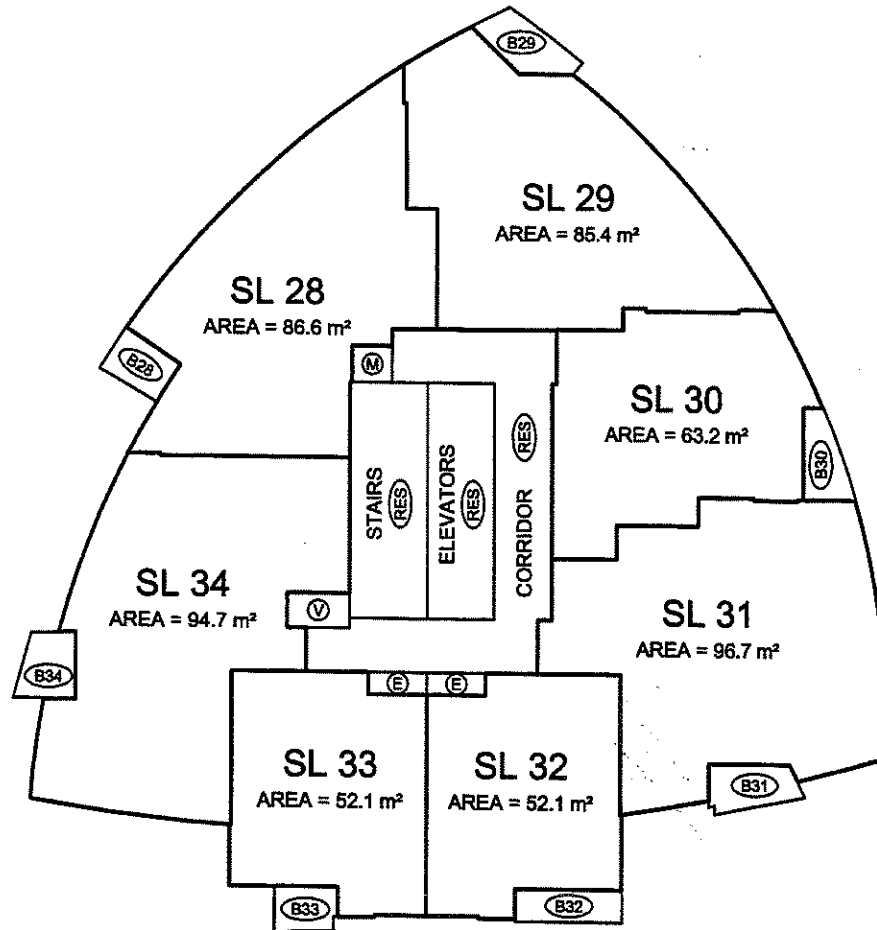
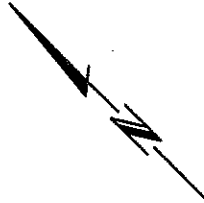

BALCONY AREAS ARE DEFINED AS TO HEIGHT BY THE CENTRE OF THE FLOOR ABOVE OR ITS EXTENSIONS OR WHERE THERE IS NO FLOOR ABOVE, BY THE AVERAGE HEIGHT OF A STRATA LOT WITHIN THE SAME BUILDING, UNLESS OTHERWISE NOTED.



DRAWING FILE: WV200812923-Espanal...IST12923-07P.DWG

BASED ON ARCHITECTURAL PLANS (DIGITAL COPY)  
 PROVIDED BY: IBI-HB  
 RECEIVED: April 7, 2006

# TOWER A LEVEL 7 FLOOR PLAN

(DEVELOPER'S LEVEL 8)

SCALE 1:200

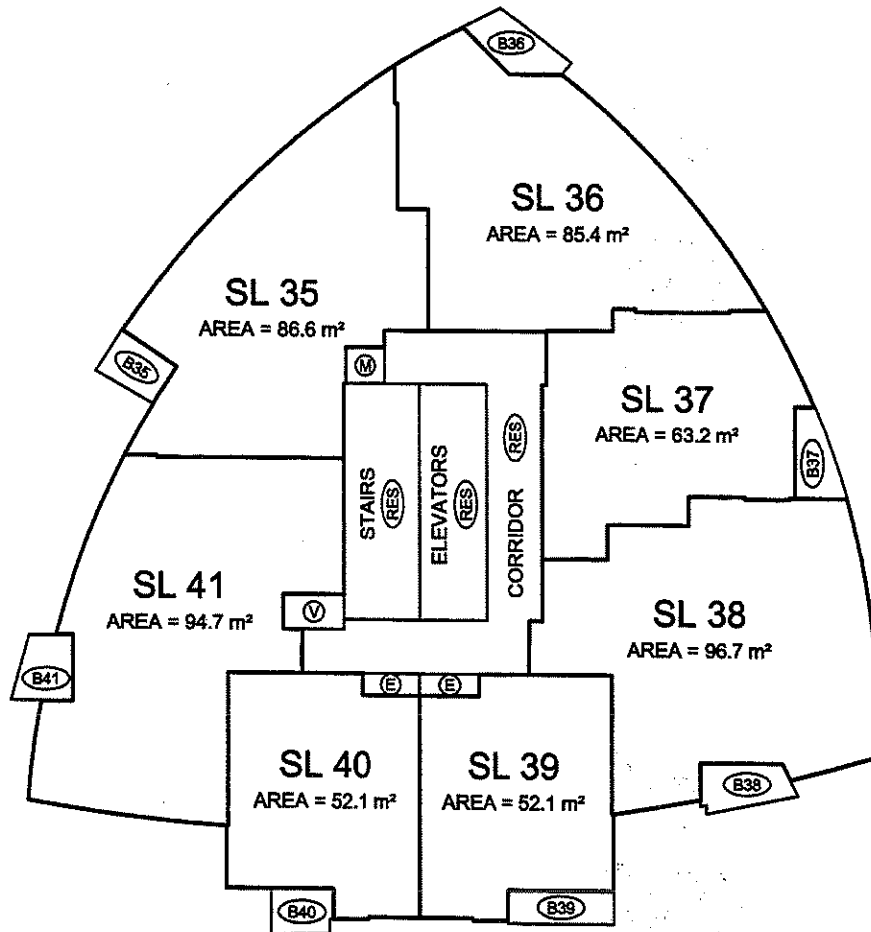
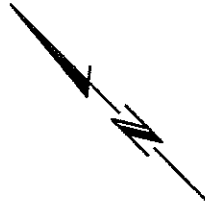

BALCONY AREAS ARE DEFINED AS TO HEIGHT BY THE CENTRE OF THE FLOOR ABOVE OR ITS EXTENSIONS OR WHERE THERE IS NO FLOOR ABOVE, BY THE AVERAGE HEIGHT OF A STRATA LOT WITHIN THE SAME BUILDING, UNLESS OTHERWISE NOTED.



DRAWING FILE: W\2006\12923-Espana\...ST12923-07P.DWG

BASED ON ARCHITECTURAL PLANS (DIGITAL COPY)  
PROVIDED BY: IBI-HB  
RECEIVED: April 7, 2006

# TOWER A LEVEL 8 FLOOR PLAN

(DEVELOPER'S LEVEL 9)

SCALE 1:200

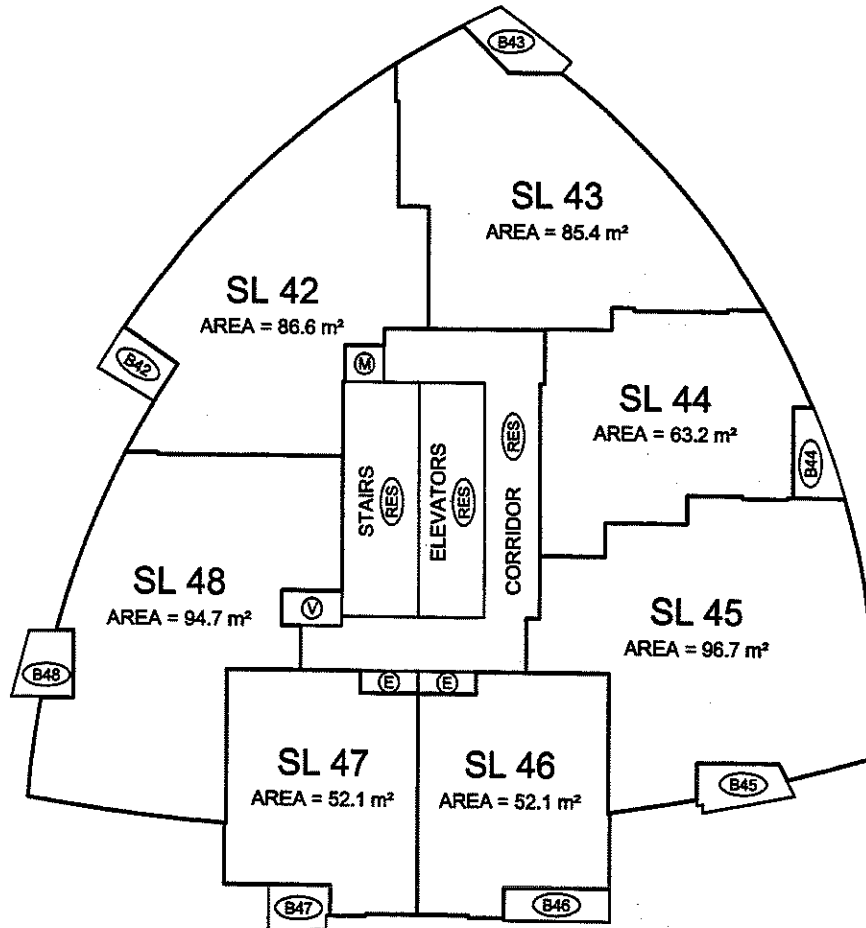
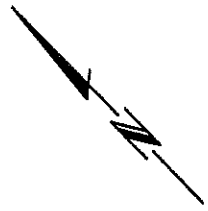

BALCONY AREAS ARE DEFINED AS TO HEIGHT BY THE CENTRE OF THE FLOOR ABOVE OR ITS EXTENSIONS OR WHERE THERE IS NO FLOOR ABOVE, BY THE AVERAGE HEIGHT OF A STRATA LOT WITHIN THE SAME BUILDING, UNLESS OTHERWISE NOTED.



DRAWING FILE: WV2006\12923-EspanaL...IST12923-07P.DWG

BASED ON ARCHITECTURAL PLANS (DIGITAL COPY)  
PROVIDED BY: IBI-HB  
RECEIVED: April 7, 2006

# TOWER A LEVEL 9 FLOOR PLAN

(DEVELOPER'S LEVEL 10)

SCALE 1:200



ALL DISTANCES ARE IN METRES AND DECIMALS THEREOF.

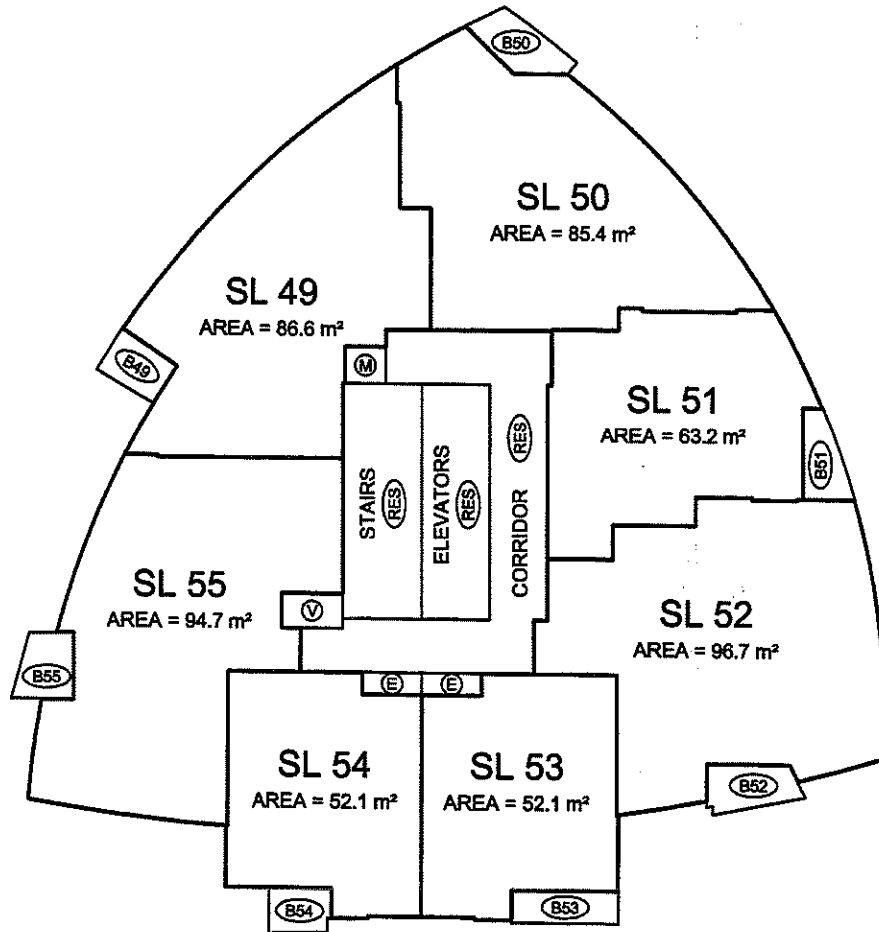
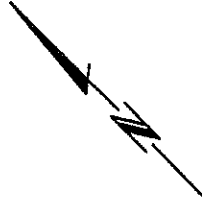

BALCONY AREAS ARE DEFINED AS TO HEIGHT BY THE CENTRE OF THE FLOOR ABOVE OR ITS EXTENSIONS OR WHERE THERE IS NO FLOOR ABOVE, BY THE AVERAGE HEIGHT OF A STRATA LOT WITHIN THE SAME BUILDING, UNLESS OTHERWISE NOTED.



DRAWING FILE: WV2006\12923-Espana\...IST12923-07P.DWG

BASED ON ARCHITECTURAL PLANS (DIGITAL COPY)  
PROVIDED BY: IBI-HB  
RECEIVED: April 7, 2006

# TOWER A LEVEL 10 FLOOR PLAN

(DEVELOPER'S LEVEL 11)

SCALE 1:200

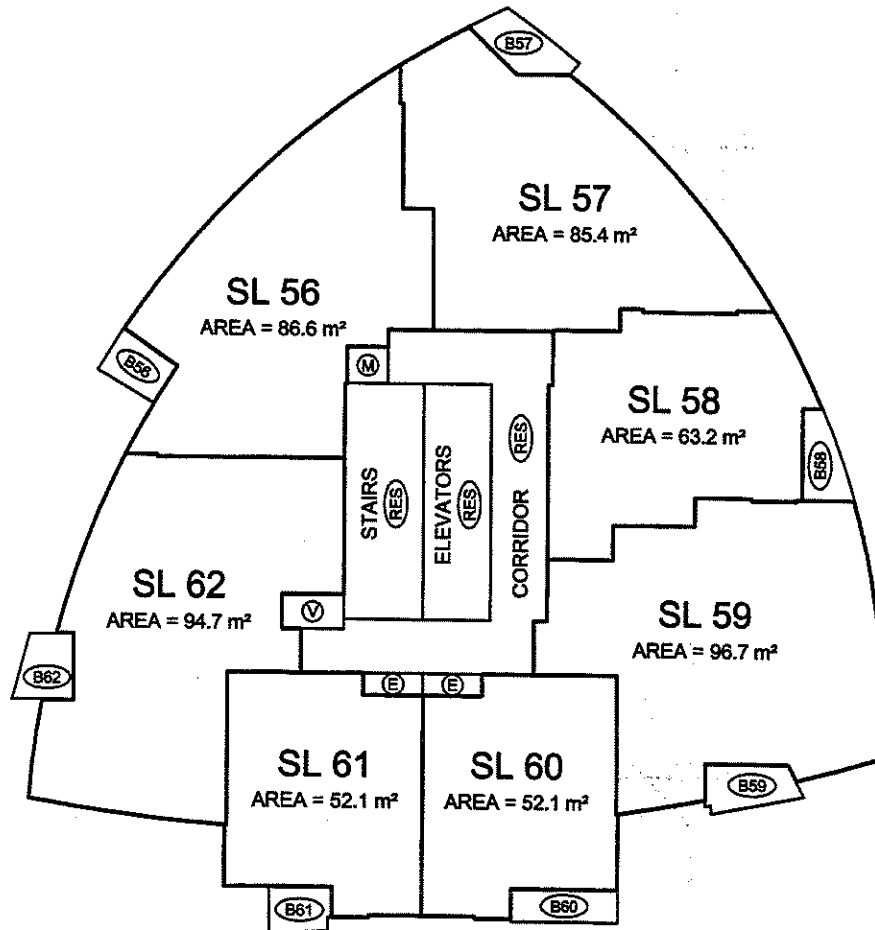
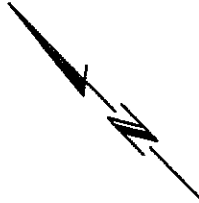

BALCONY AREAS ARE DEFINED AS TO HEIGHT BY THE CENTRE OF THE FLOOR ABOVE OR ITS EXTENSIONS OR WHERE THERE IS NO FLOOR ABOVE, BY THE AVERAGE HEIGHT OF A STRATA LOT WITHIN THE SAME BUILDING, UNLESS OTHERWISE NOTED.



DRAWING FILE: NV200612923-EspanaL...ST12923-07P.DWG

BASED ON ARCHITECTURAL PLANS (DIGITAL COPY)  
PROVIDED BY: IBI-HB  
RECEIVED: April 7, 2006

# TOWER A LEVEL 11 FLOOR PLAN

(DEVELOPER'S LEVEL 12)

SCALE 1:200



ALL DISTANCES ARE IN METRES AND DECIMALS THEREOF.

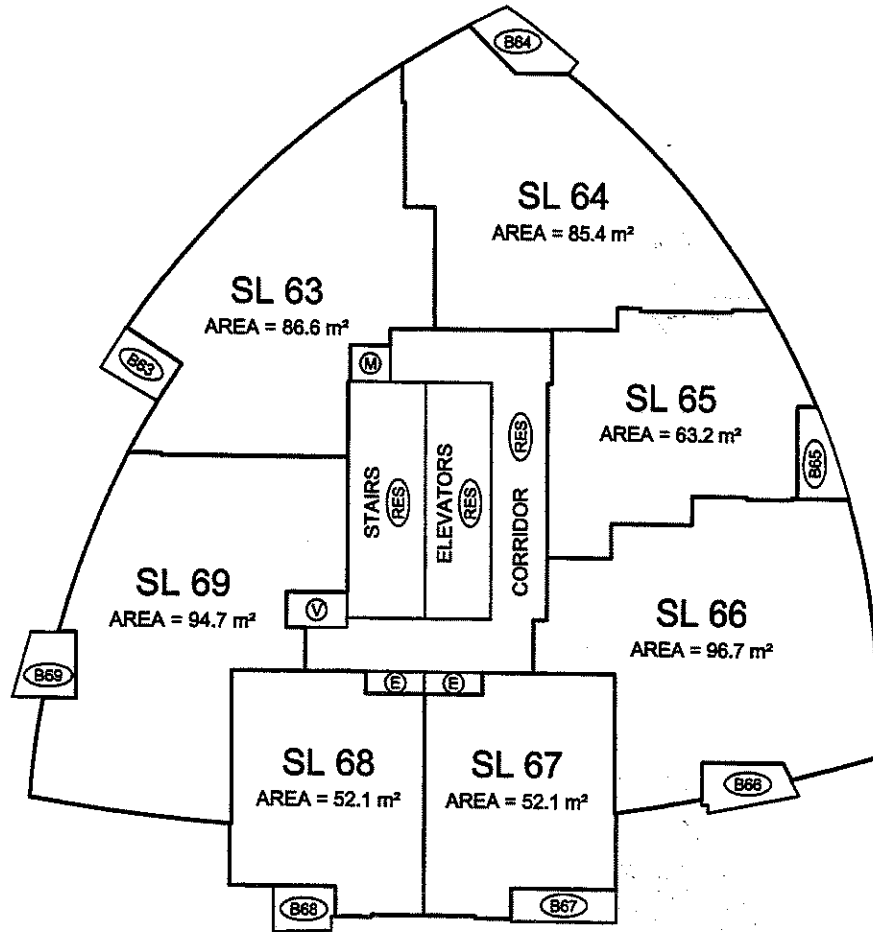
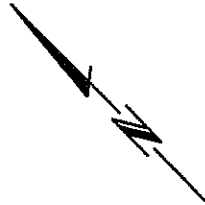

BALCONY AREAS ARE DEFINED AS TO HEIGHT BY THE CENTRE OF THE FLOOR ABOVE OR ITS EXTENSIONS OR WHERE THERE IS NO FLOOR ABOVE, BY THE AVERAGE HEIGHT OF A STRATA LOT WITHIN THE SAME BUILDING, UNLESS OTHERWISE NOTED.



DRAWING FILE: WV2006\12923-Espana\...ST12923-07P.DWG

BASED ON ARCHITECTURAL PLANS (DIGITAL COPY)  
PROVIDED BY: IBI-HB  
RECEIVED: April 7, 2006

# TOWER A LEVEL 12 FLOOR PLAN

(DEVELOPER'S LEVEL 15)

SCALE 1:200

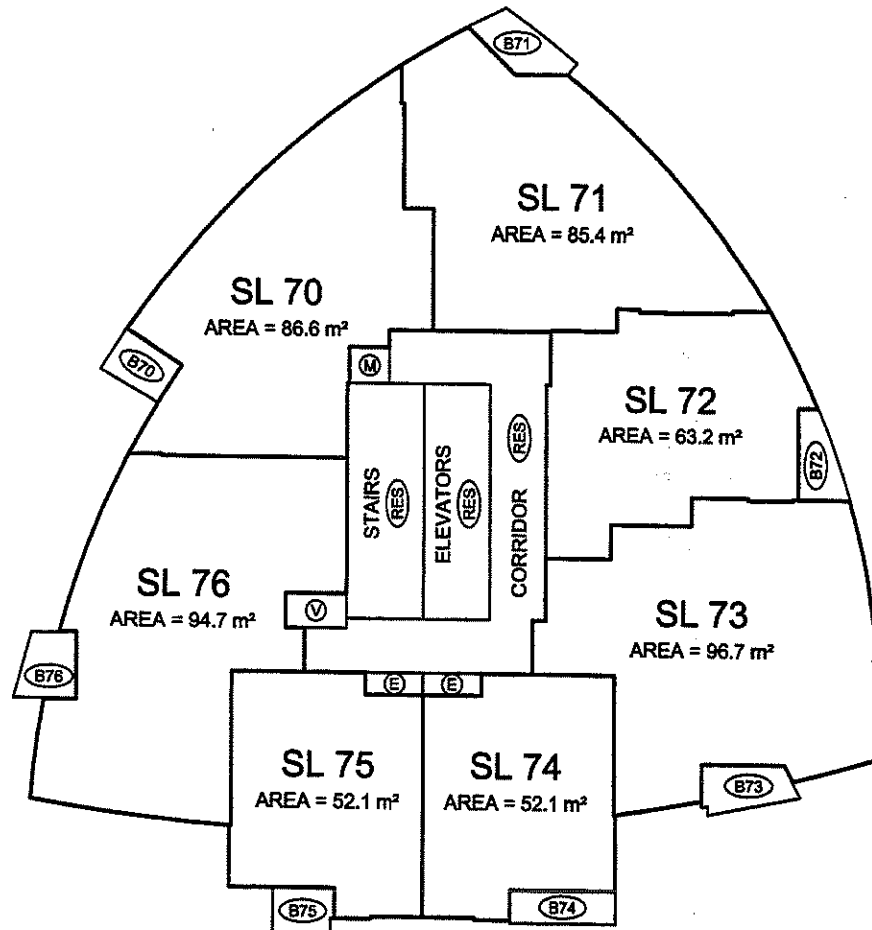
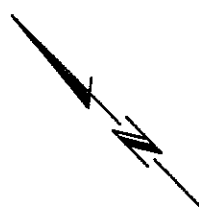

BALCONY AREAS ARE DEFINED AS TO HEIGHT BY THE CENTRE OF THE FLOOR ABOVE OR ITS EXTENSIONS OR WHERE THERE IS NO FLOOR ABOVE, BY THE AVERAGE HEIGHT OF A STRATA LOT WITHIN THE SAME BUILDING, UNLESS OTHERWISE NOTED.



DRAWING FILE: WV2006\12923-Espana\...IST12923-07P.DWG

BASED ON ARCHITECTURAL PLANS (DIGITAL COPY)  
PROVIDED BY: IBH+B  
RECEIVED: April 7, 2006



# TOWER A LEVEL 13 FLOOR PLAN

(DEVELOPER'S LEVEL 16)

SCALE 1:200

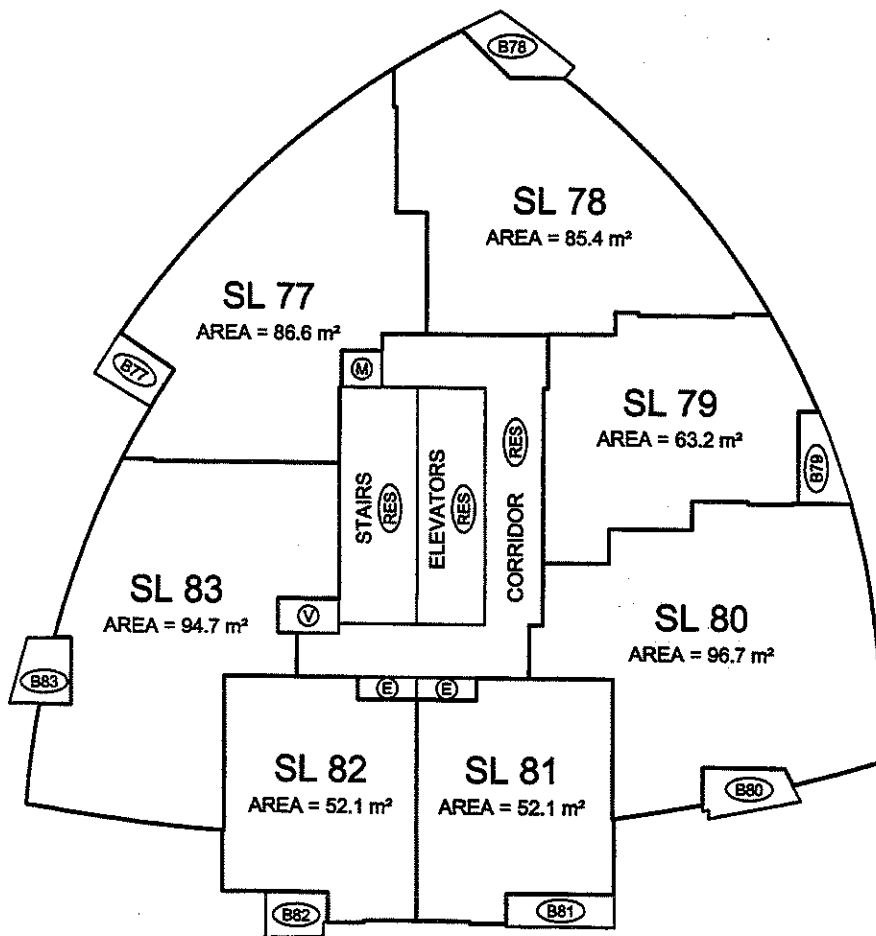
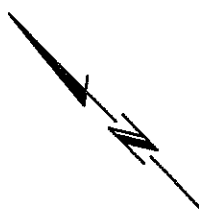

BALCONY AREAS ARE DEFINED AS TO HEIGHT BY THE CENTRE OF THE FLOOR ABOVE OR ITS EXTENSIONS OR WHERE THERE IS NO FLOOR ABOVE, BY THE AVERAGE HEIGHT OF A STRATA LOT WITHIN THE SAME BUILDING, UNLESS OTHERWISE NOTED.



DRAWING FILE: WV2006\12923-Espana\...IST12923-07P.DWG

BASED ON ARCHITECTURAL PLANS (DIGITAL COPY)  
PROVIDED BY: IBI-HB  
RECEIVED: April 7, 2006

# TOWER A LEVEL 14 FLOOR PLAN

(DEVELOPER'S LEVEL 17)

SCALE 1:200

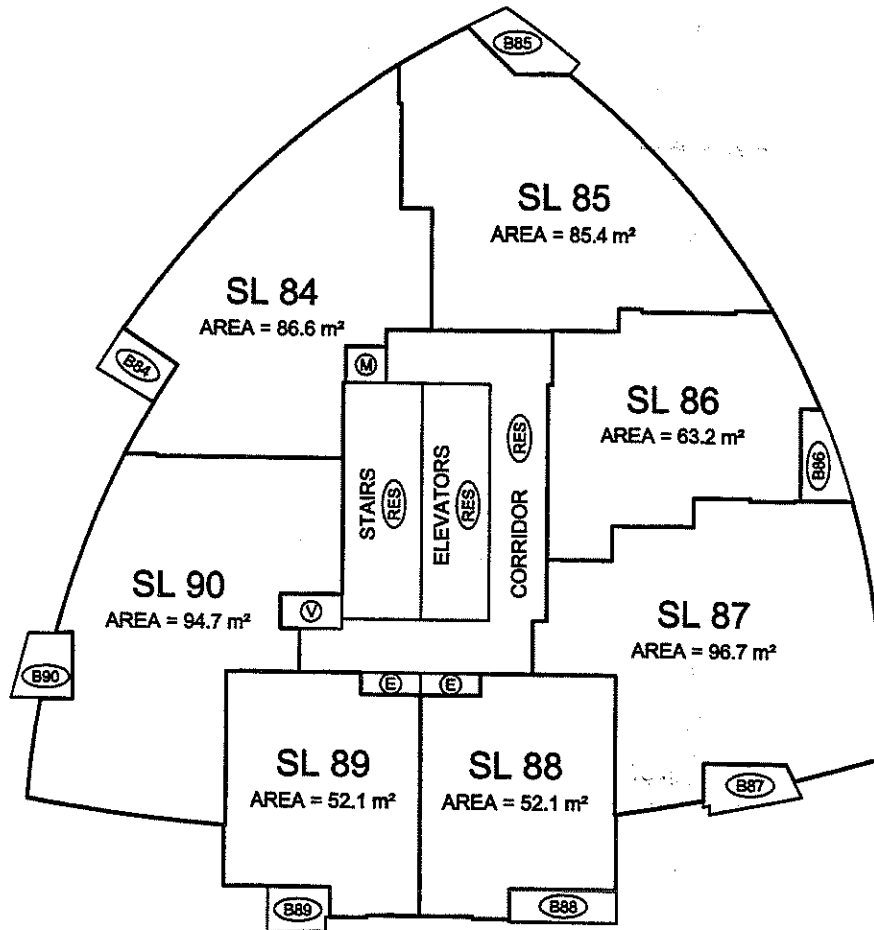
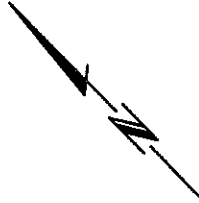

BALCONY AREAS ARE DEFINED AS TO HEIGHT BY THE CENTRE OF THE FLOOR ABOVE OR ITS EXTENSIONS OR WHERE THERE IS NO FLOOR ABOVE, BY THE AVERAGE HEIGHT OF A STRATA LOT WITHIN THE SAME BUILDING, UNLESS OTHERWISE NOTED.



DRAWING FILE: W\2006\12923-Espana\...IST12923-07P.DWG

BASED ON ARCHITECTURAL PLANS (DIGITAL COPY)  
PROVIDED BY: IBH-B  
RECEIVED: April 7, 2006

# TOWER A LEVEL 15 FLOOR PLAN

(DEVELOPER'S LEVEL 18)

SCALE 1:200

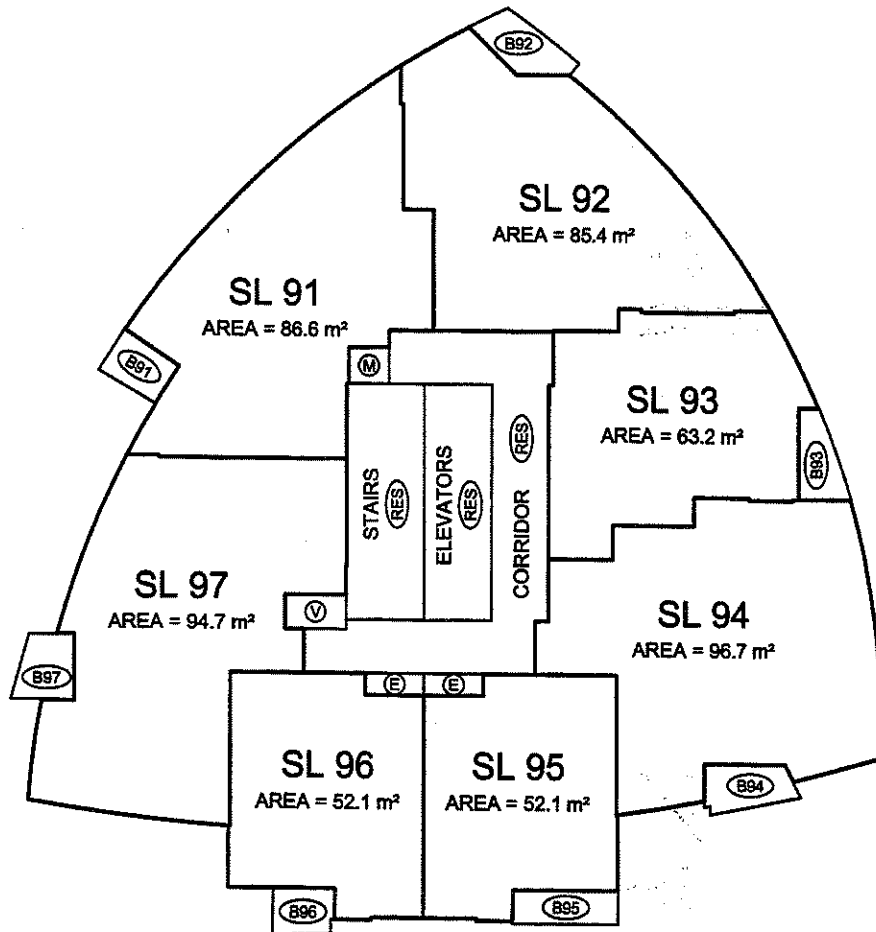
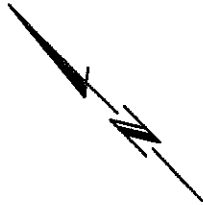

BALCONY AREAS ARE DEFINED AS TO HEIGHT BY THE CENTRE OF THE FLOOR ABOVE OR ITS EXTENSIONS OR WHERE THERE IS NO FLOOR ABOVE, BY THE AVERAGE HEIGHT OF A STRATA LOT WITHIN THE SAME BUILDING, UNLESS OTHERWISE NOTED.



DRAWING FILE: WV2006\12923-Espana\...ST12923-07P.DWG

BASED ON ARCHITECTURAL PLANS (DIGITAL COPY)  
PROVIDED BY: IBI-HB  
RECEIVED: April 7, 2006

# TOWER A LEVEL 16 FLOOR PLAN

(DEVELOPER'S LEVEL 19)

SCALE 1:200

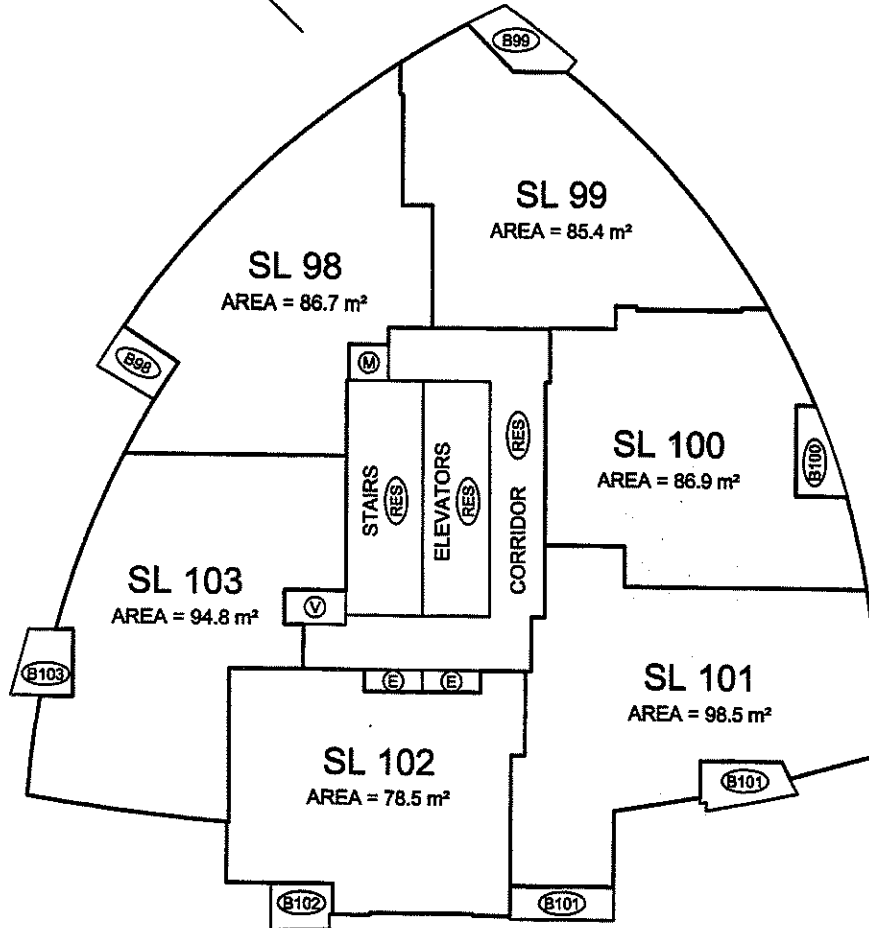
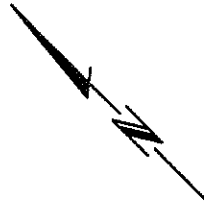

BALCONY AREAS ARE DEFINED AS TO HEIGHT BY THE CENTRE OF THE FLOOR ABOVE OR ITS EXTENSIONS OR WHERE THERE IS NO FLOOR ABOVE, BY THE AVERAGE HEIGHT OF A STRATA LOT WITHIN THE SAME BUILDING, UNLESS OTHERWISE NOTED.



DRAWING FILE: W\2006\12923-EspanaL...ST12923-07P.DWG

BASED ON ARCHITECTURAL PLANS (DIGITAL COPY)  
PROVIDED BY: IBI-HB  
RECEIVED: March 17, 2006

# TOWER A LEVEL 17 FLOOR PLAN

(DEVELOPER'S LEVEL 20)

SCALE 1:200

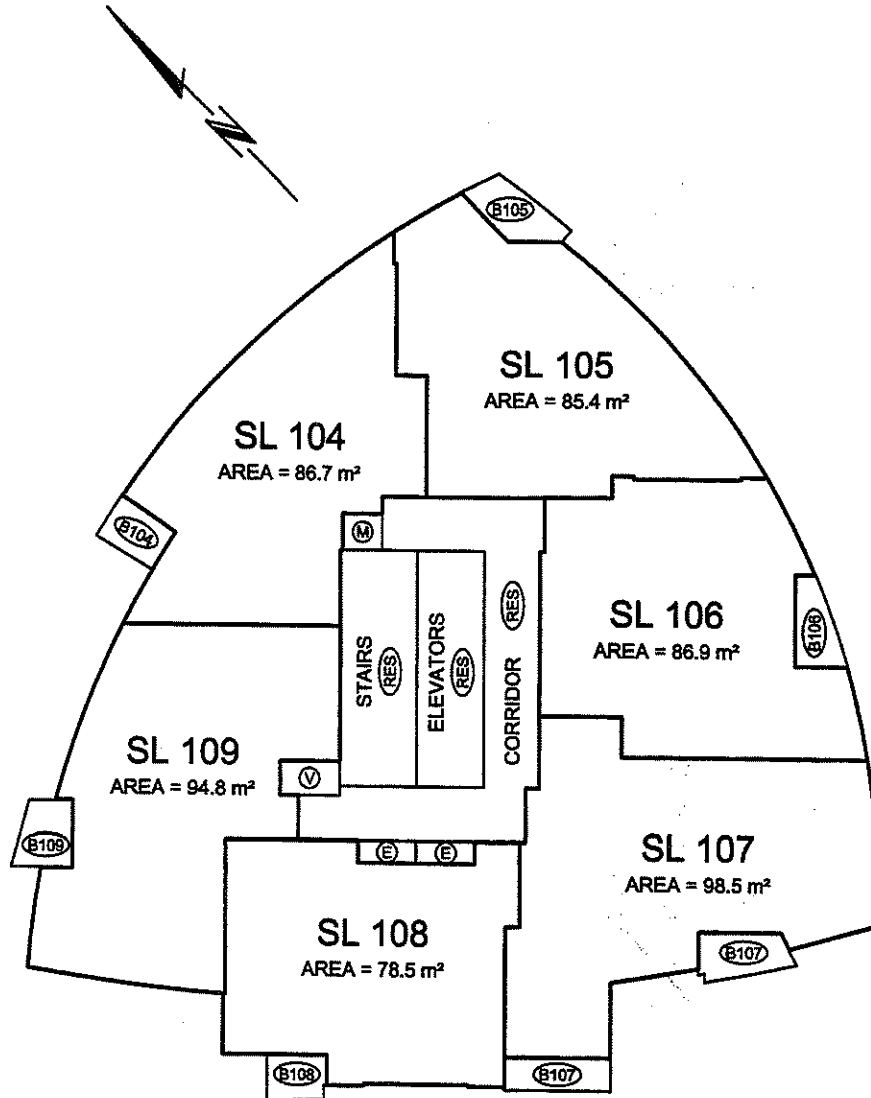

BALCONY AREAS ARE DEFINED AS TO HEIGHT BY THE CENTRE OF THE FLOOR ABOVE OR ITS EXTENSIONS OR WHERE THERE IS NO FLOOR ABOVE, BY THE AVERAGE HEIGHT OF A STRATA LOT WITHIN THE SAME BUILDING, UNLESS OTHERWISE NOTED.



DRAWING FILE: WV200612523-Espanal...IST12923-07P.DWG

BASED ON ARCHITECTURAL PLANS (DIGITAL COPY)  
PROVIDED BY: BIHB  
RECEIVED: March 17, 2006

# TOWER A LEVEL 18 FLOOR PLAN

(DEVELOPER'S LEVEL 21)

SCALE 1:200

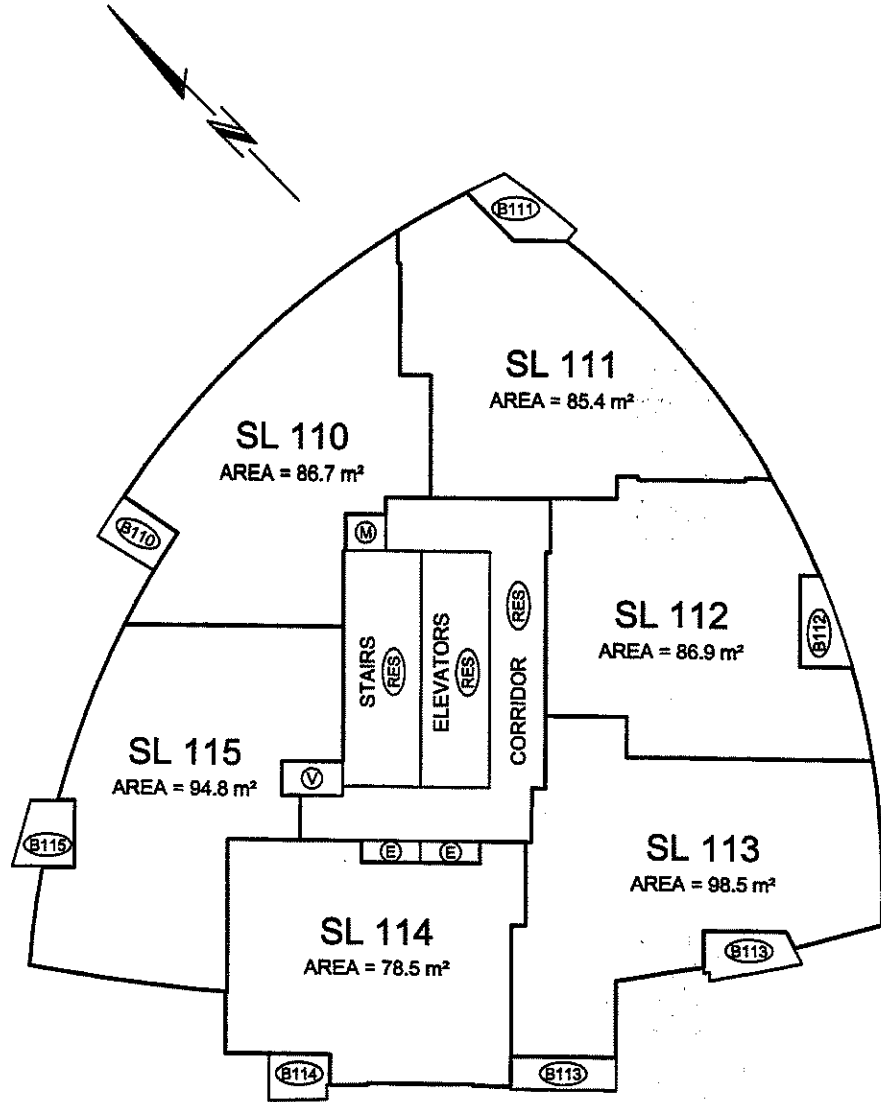

BALCONY AREAS ARE DEFINED AS TO HEIGHT BY THE CENTRE OF THE FLOOR ABOVE OR ITS EXTENSIONS OR WHERE THERE IS NO FLOOR ABOVE, BY THE AVERAGE HEIGHT OF A STRATA LOT WITHIN THE SAME BUILDING, UNLESS OTHERWISE NOTED.



DRAWING FILE: WV200612923-Espana\...IST12923-07P.DWG

BASED ON ARCHITECTURAL PLANS (DIGITAL COPY)  
PROVIDED BY: IBI-HB  
RECEIVED: March 17, 2006

# TOWER A LEVEL 19 FLOOR PLAN

(DEVELOPER'S LEVEL 22)

SCALE 1:200



ALL DISTANCES ARE IN METRES AND DECIMALS THEREOF.

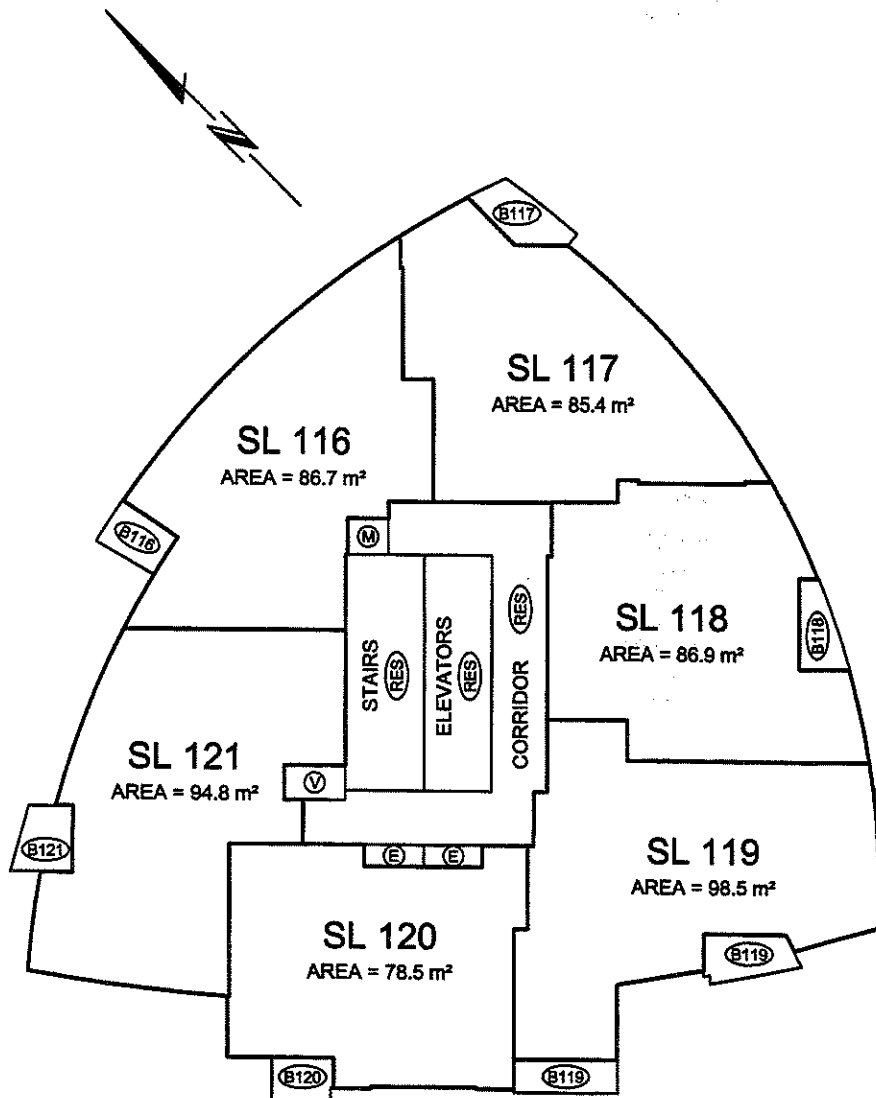

BALCONY AREAS ARE DEFINED AS TO HEIGHT BY THE CENTRE OF THE FLOOR ABOVE OR ITS EXTENSIONS OR WHERE THERE IS NO FLOOR ABOVE, BY THE AVERAGE HEIGHT OF A STRATA LOT WITHIN THE SAME BUILDING, UNLESS OTHERWISE NOTED.



DRAWING FILE: WV200612923-Espana\...IST12923-07P.DWG

BASED ON ARCHITECTURAL PLANS (DIGITAL COPY)  
PROVIDED BY: IBI-HB  
RECEIVED: March 17, 2006

# TOWER A LEVEL 20 FLOOR PLAN

(DEVELOPER'S LEVEL 23)

SCALE 1:200



ALL DISTANCES ARE IN METRES AND DECIMALS THEREOF.

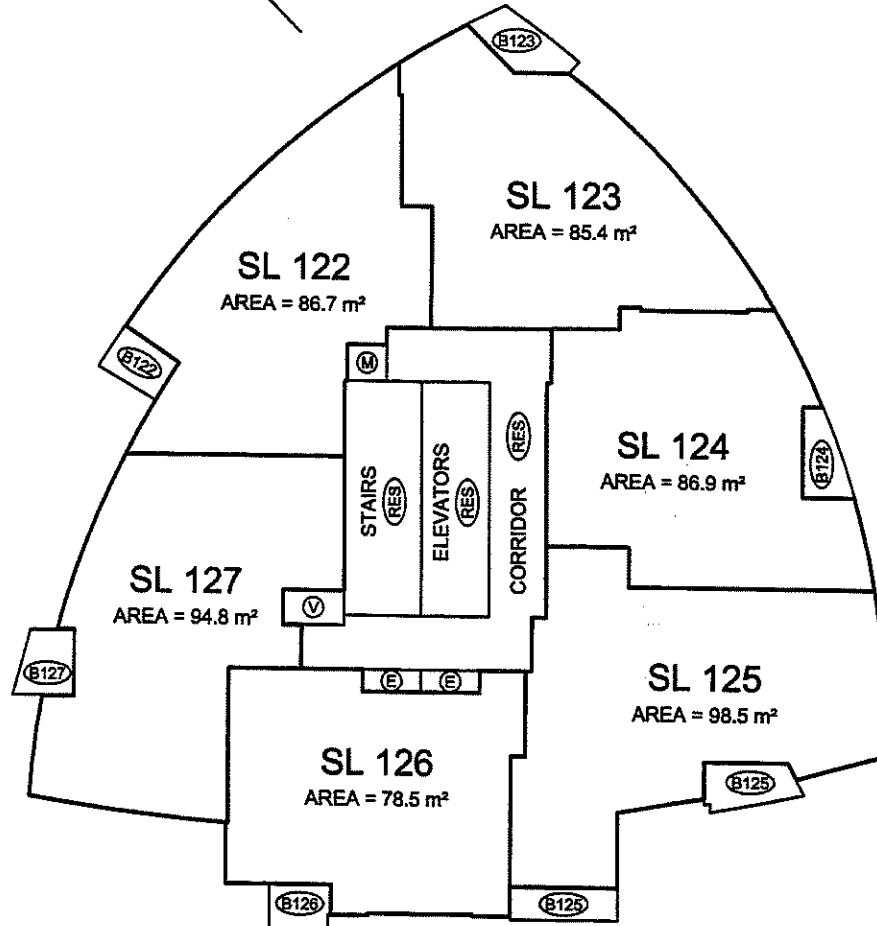
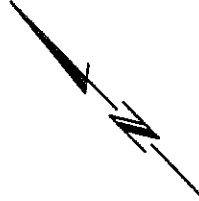

BALCONY AREAS ARE DEFINED AS TO HEIGHT BY THE CENTRE OF THE FLOOR ABOVE OR ITS EXTENSIONS OR WHERE THERE IS NO FLOOR ABOVE, BY THE AVERAGE HEIGHT OF A STRATA LOT WITHIN THE SAME BUILDING, UNLESS OTHERWISE NOTED.



DRAWING FILE: WV2006\12923-Espana\...ST12923-07P.DWG

BASED ON ARCHITECTURAL PLANS (DIGITAL COPY)  
PROVIDED BY: IBI-HB  
RECEIVED: March 17, 2006



# TOWER A LEVEL 21 FLOOR PLAN

(DEVELOPER'S LEVEL 25)

SCALE 1:200

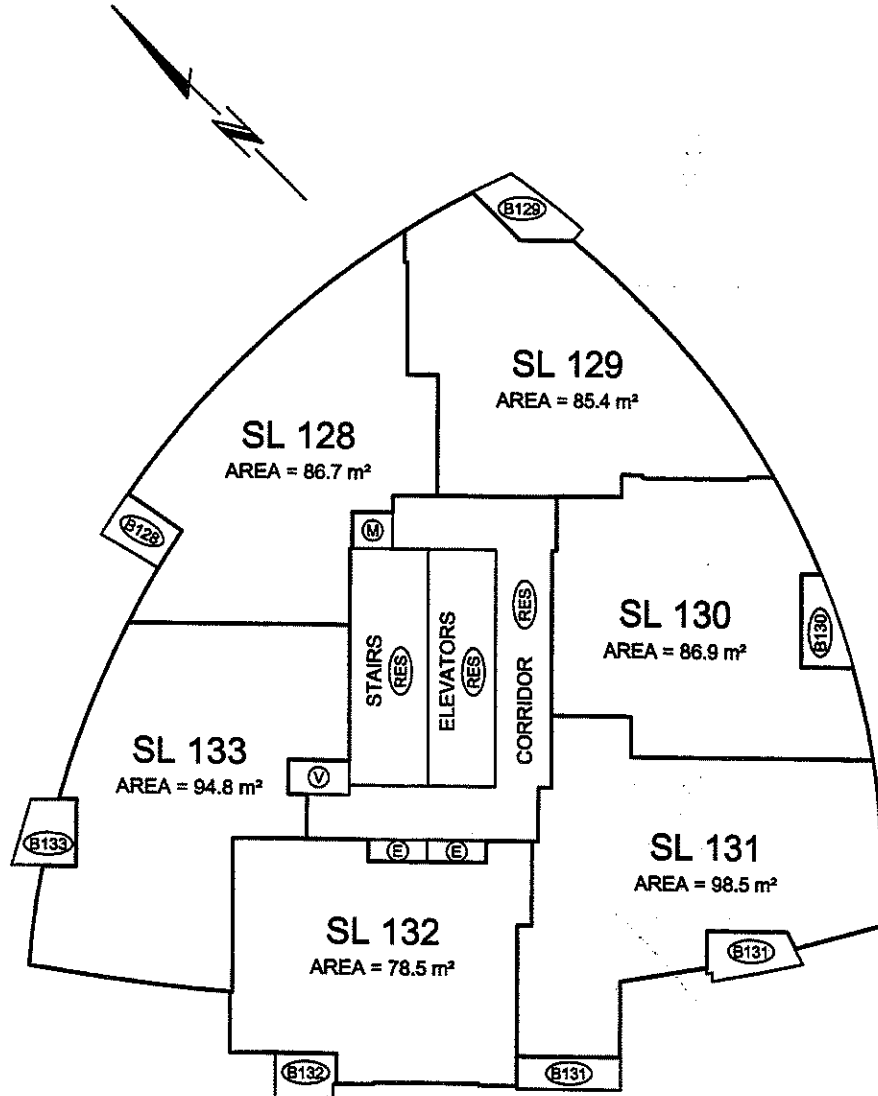

BALCONY AREAS ARE DEFINED AS TO HEIGHT BY THE CENTRE OF THE FLOOR ABOVE OR ITS EXTENSIONS OR WHERE THERE IS NO FLOOR ABOVE, BY THE AVERAGE HEIGHT OF A STRATA LOT WITHIN THE SAME BUILDING, UNLESS OTHERWISE NOTED.



DRAWING FILE: WV2006\12923-Espana\...ST12823-07P.DWG

BASED ON ARCHITECTURAL PLANS (DIGITAL COPY)  
PROVIDED BY: IBI-HB  
RECEIVED: March 17, 2006

# TOWER A LEVEL 22 FLOOR PLAN

(DEVELOPER'S LEVEL 26)

SCALE 1:200



ALL DISTANCES ARE IN METRES AND DECIMALS THEREOF.

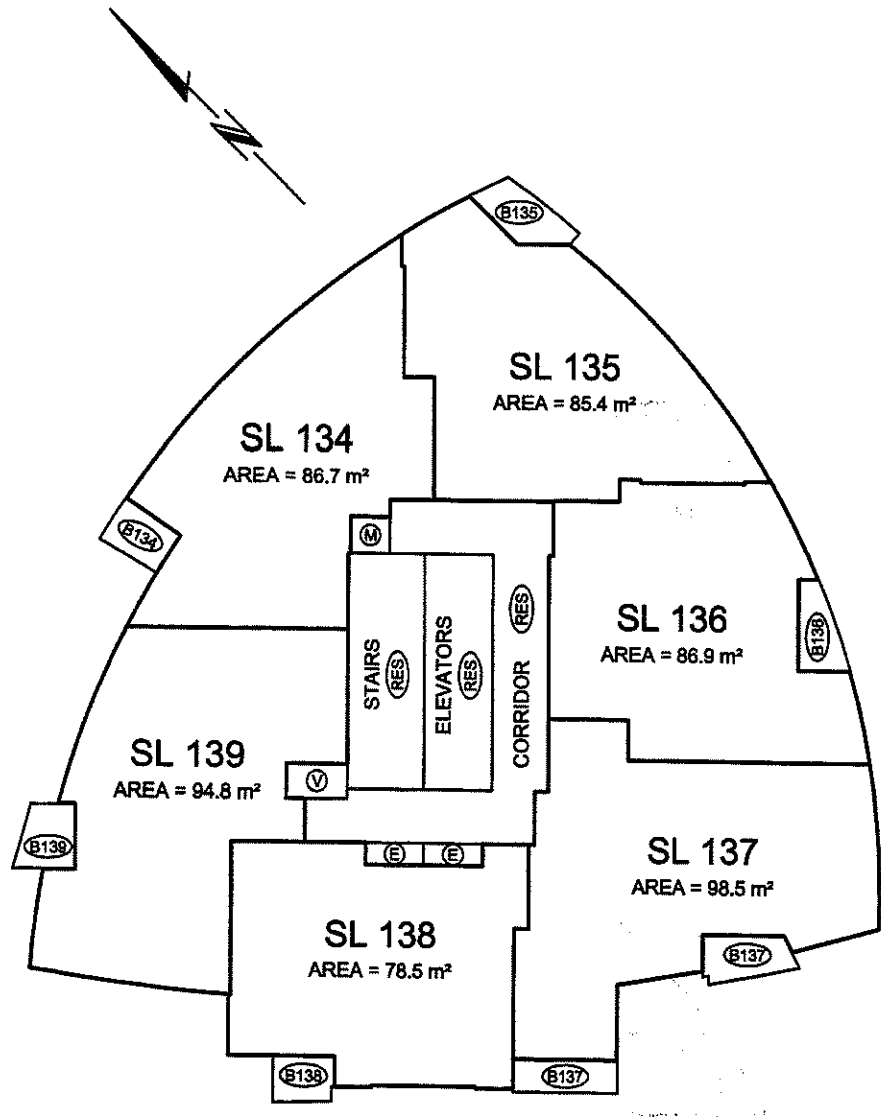

BALCONY AREAS ARE DEFINED AS TO HEIGHT BY THE CENTRE OF THE FLOOR ABOVE OR ITS EXTENSIONS OR WHERE THERE IS NO FLOOR ABOVE, BY THE AVERAGE HEIGHT OF A STRATA LOT WITHIN THE SAME BUILDING, UNLESS OTHERWISE NOTED.



DRAWING FILE: W\2006\12923-EspenaL...IST12923-07P.DWG

BASED ON ARCHITECTURAL PLANS (DIGITAL COPY)  
 PROVIDED BY: IBI-HB  
 RECEIVED: March 17, 2006

# TOWER A LEVEL 23 FLOOR PLAN

(DEVELOPER'S LEVEL 27)

SCALE 1:200

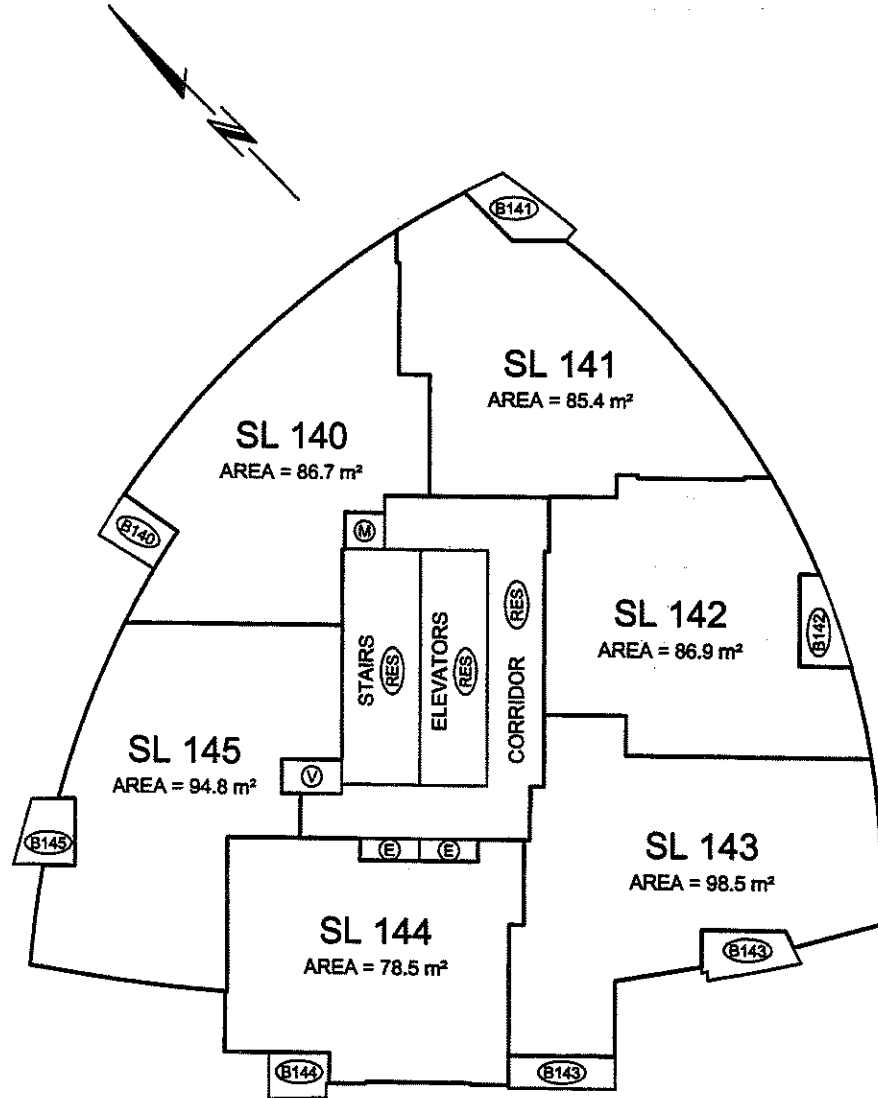

BALCONY AREAS ARE DEFINED AS TO HEIGHT BY THE CENTRE OF THE FLOOR ABOVE OR ITS EXTENSIONS OR WHERE THERE IS NO FLOOR ABOVE, BY THE AVERAGE HEIGHT OF A STRATA LOT WITHIN THE SAME BUILDING, UNLESS OTHERWISE NOTED.



DRAWING FILE: \\W2006\12923-Espana\...IST12923-07P.DWG

BASED ON ARCHITECTURAL PLANS (DIGITAL COPY)  
PROVIDED BY: IBH-HB  
RECEIVED: March 17, 2006

# TOWER A LEVEL 24 FLOOR PLAN

(DEVELOPER'S LEVEL 28)

SCALE 1:200

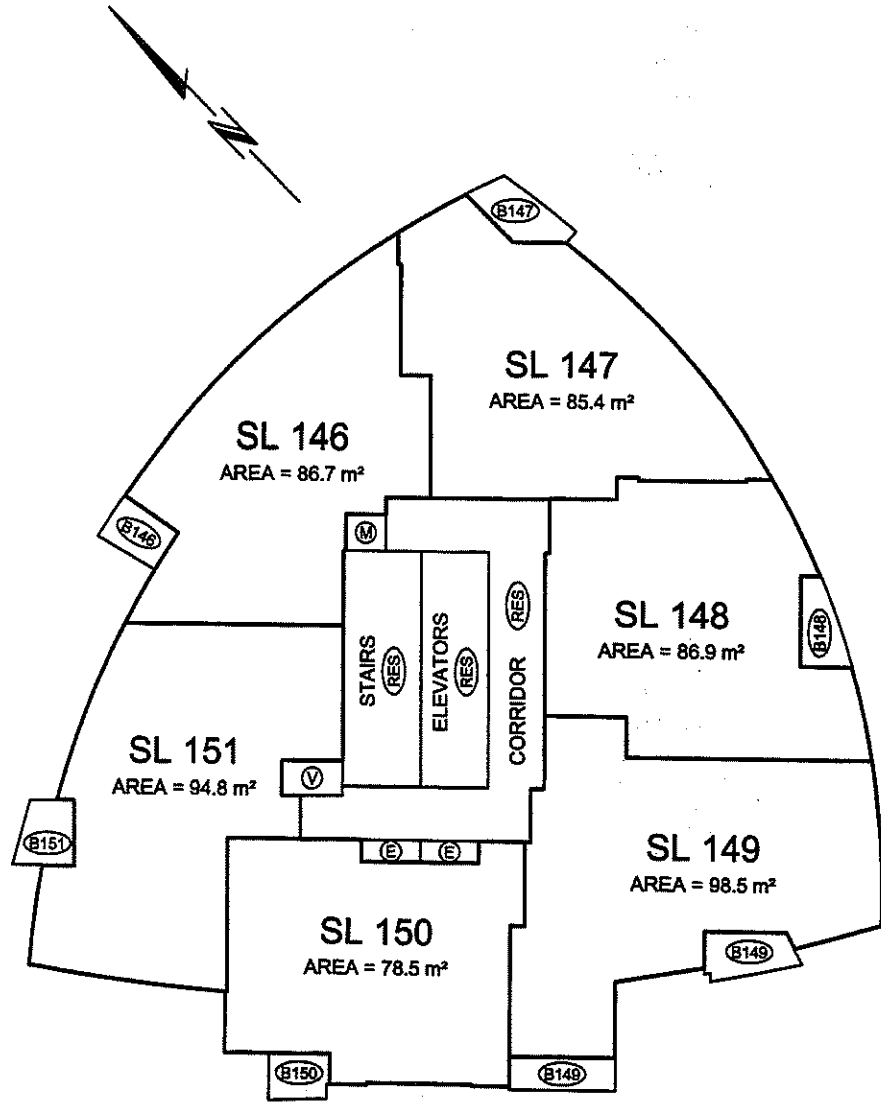

BALCONY AREAS ARE DEFINED AS TO HEIGHT BY THE CENTRE OF THE FLOOR ABOVE OR ITS EXTENSIONS OR WHERE THERE IS NO FLOOR ABOVE, BY THE AVERAGE HEIGHT OF A STRATA LOT WITHIN THE SAME BUILDING, UNLESS OTHERWISE NOTED.



DRAWING FILE: \\NV2006\12923-Espanet...ST12923-07P.DWG

BASED ON ARCHITECTURAL PLANS (DIGITAL COPY)  
PROVIDED BY: IBI-HB  
RECEIVED: March 17, 2006

# TOWER A LEVEL 25 FLOOR PLAN

(DEVELOPER'S LEVEL 29)

SCALE 1:200

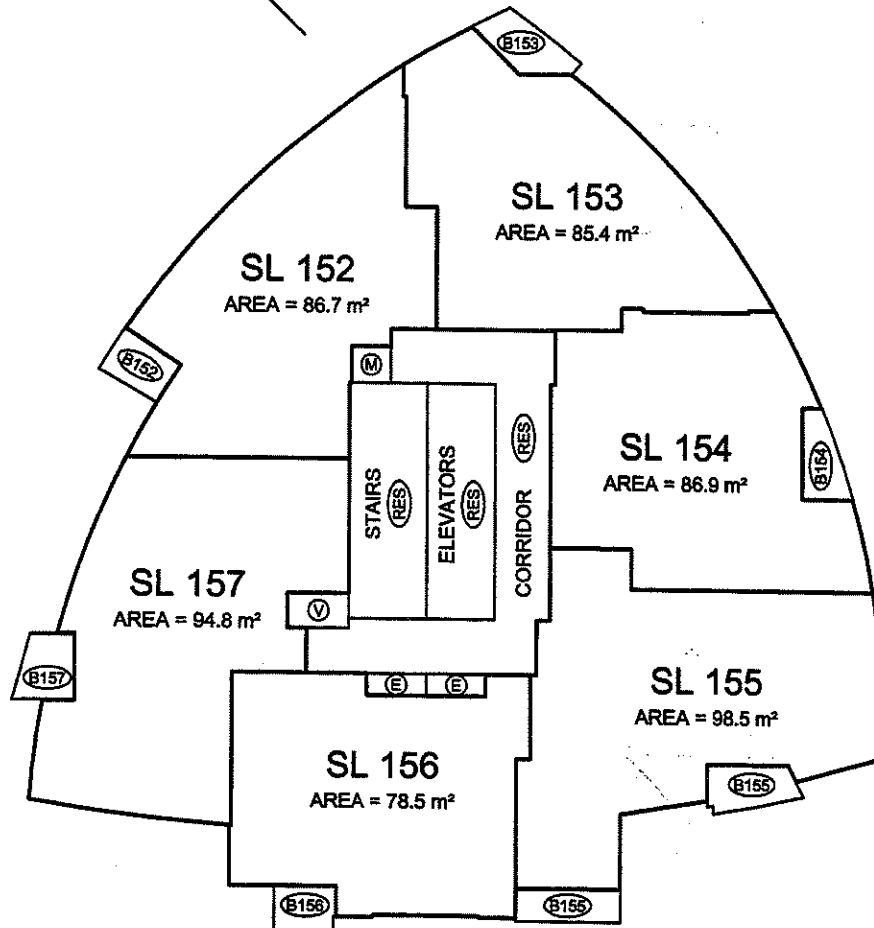
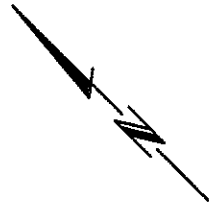

BALCONY AREAS ARE DEFINED AS TO HEIGHT BY THE CENTRE OF THE FLOOR ABOVE OR ITS EXTENSIONS OR WHERE THERE IS NO FLOOR ABOVE, BY THE AVERAGE HEIGHT OF A STRATA LOT WITHIN THE SAME BUILDING, UNLESS OTHERWISE NOTED.



DRAWING FILE: WV200612923-Espana\...IST12923-07P.DWG

BASED ON ARCHITECTURAL PLANS (DIGITAL COPY)  
PROVIDED BY: IBI-HB  
RECEIVED: March 17, 2006

# TOWER A LEVEL 26 FLOOR PLAN

(DEVELOPER'S LEVEL 30)

SCALE 1:200

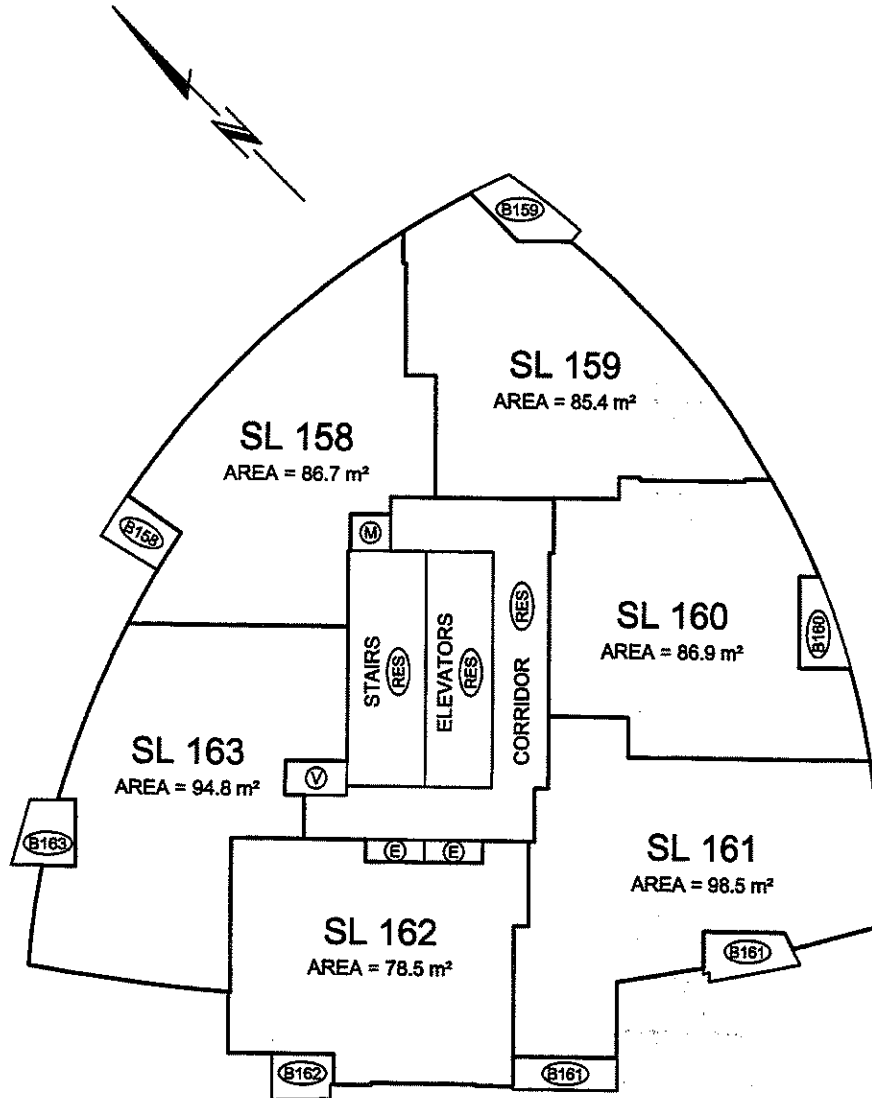

BALCONY AREAS ARE DEFINED AS TO HEIGHT BY THE CENTRE OF THE FLOOR ABOVE OR ITS EXTENSIONS OR WHERE THERE IS NO FLOOR ABOVE, BY THE AVERAGE HEIGHT OF A STRATA LOT WITHIN THE SAME BUILDING, UNLESS OTHERWISE NOTED.



DRAWING FILE: \\NV2006\12923-Espanal...IST12923-07P.DWG

BASED ON ARCHITECTURAL PLANS (DIGITAL COPY)  
PROVIDED BY: IB-HB  
RECEIVED: March 17, 2006

# TOWER A LEVEL 27 FLOOR PLAN

(DEVELOPER'S LEVEL 31)

SCALE 1:200

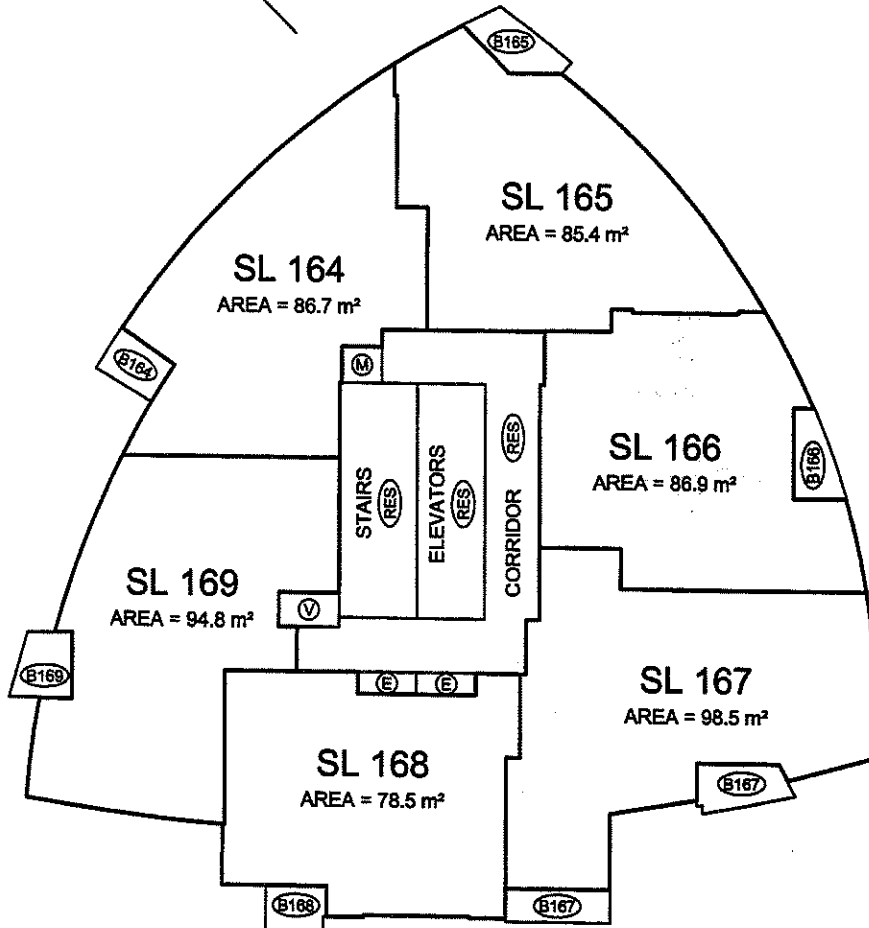
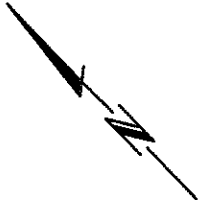

BALCONY AREAS ARE DEFINED AS TO HEIGHT BY THE CENTRE OF THE FLOOR ABOVE OR ITS EXTENSIONS OR WHERE THERE IS NO FLOOR ABOVE, BY THE AVERAGE HEIGHT OF A STRATA LOT WITHIN THE SAME BUILDING, UNLESS OTHERWISE NOTED.



DRAWING FILE: W\2006\12923-Espana\...ST12923-07P.DWG

BASED ON ARCHITECTURAL PLANS (DIGITAL COPY)  
PROVIDED BY: IBI-HB  
RECEIVED: March 17, 2006

# TOWER A LEVEL 28 FLOOR PLAN

(DEVELOPER'S LEVEL 32)

SCALE 1:200



ALL DISTANCES ARE IN METRES AND DECIMALS THEREOF.

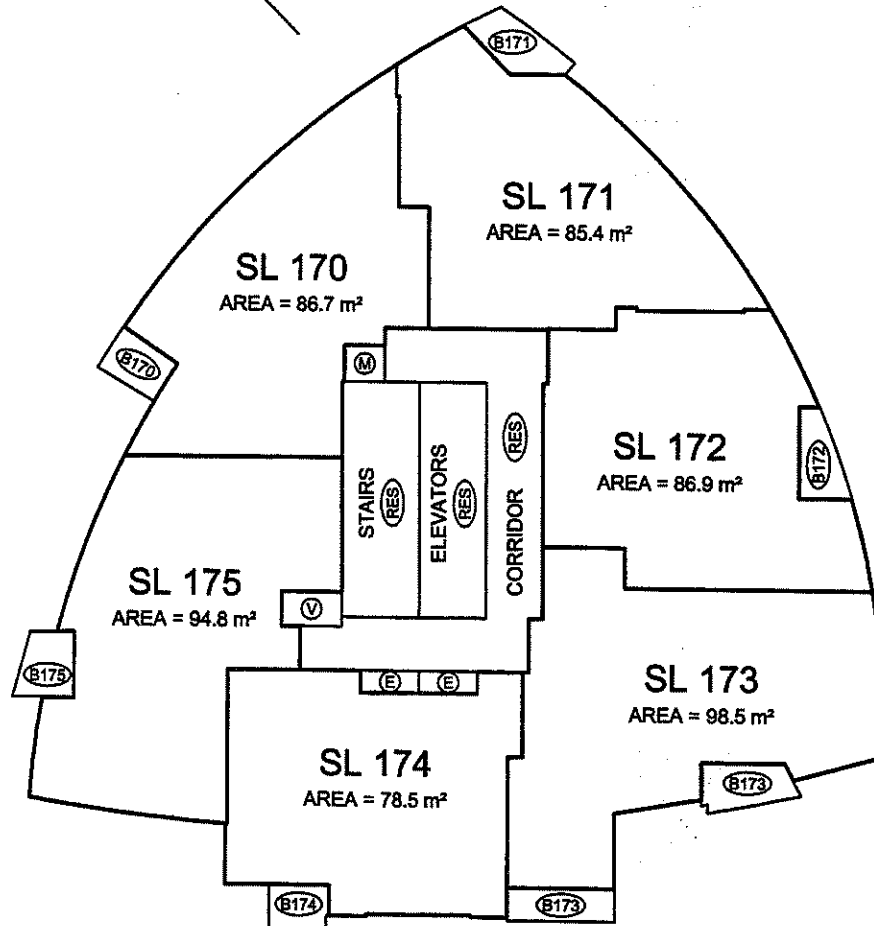
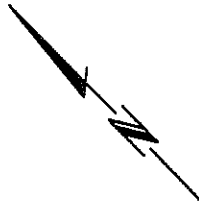

BALCONY AREAS ARE DEFINED AS TO HEIGHT BY THE CENTRE OF THE FLOOR ABOVE OR ITS EXTENSIONS OR WHERE THERE IS NO FLOOR ABOVE, BY THE AVERAGE HEIGHT OF A STRATA LOT WITHIN THE SAME BUILDING, UNLESS OTHERWISE NOTED.



DRAWING FILE: \\V2006\12923-EspanaL...ST12923-07P.DWG

BASED ON ARCHITECTURAL PLANS (DIGITAL COPY)  
 PROVIDED BY: IBI-HB  
 RECEIVED: March 17, 2006



# TOWER A LEVEL 29 FLOOR PLAN

(DEVELOPER'S LEVEL 33)

SCALE 1:200

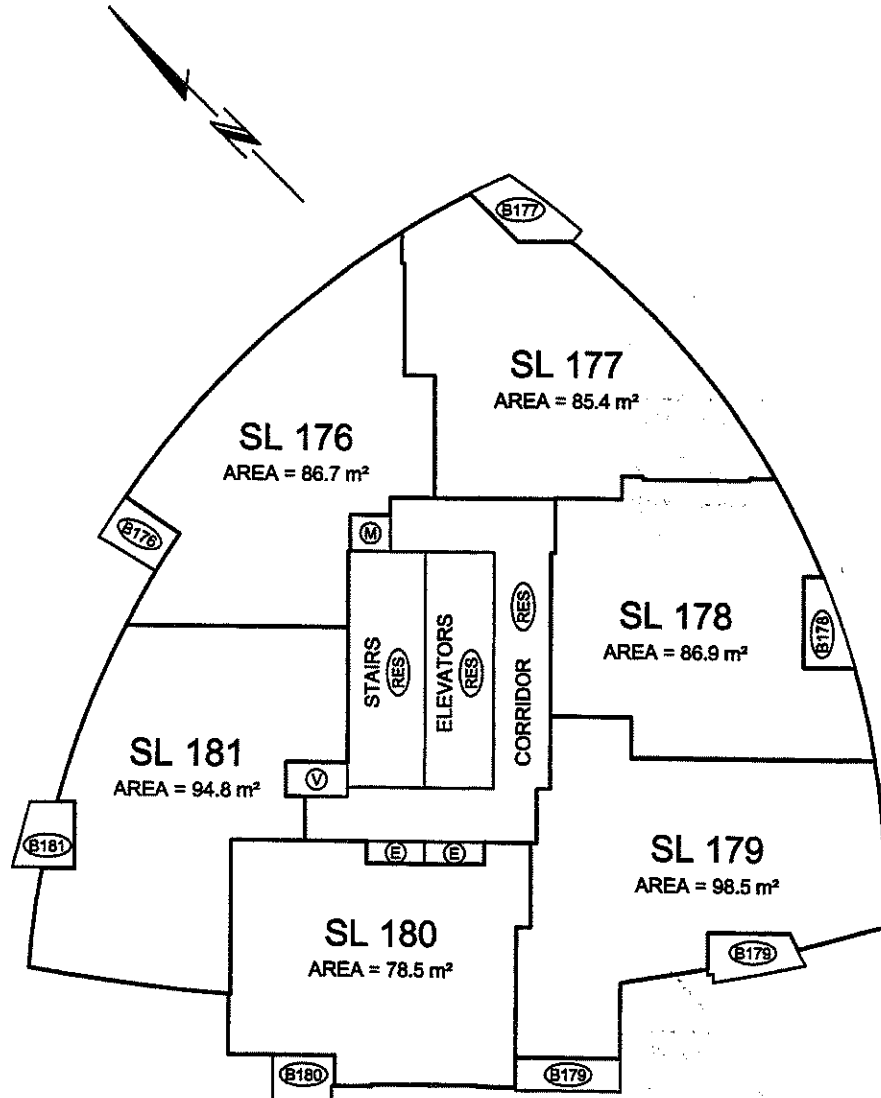

BALCONY AREAS ARE DEFINED AS TO HEIGHT BY THE CENTRE OF THE FLOOR ABOVE OR ITS EXTENSIONS OR WHERE THERE IS NO FLOOR ABOVE, BY THE AVERAGE HEIGHT OF A STRATA LOT WITHIN THE SAME BUILDING, UNLESS OTHERWISE NOTED.



DRAWING FILE: WV200612923-EspanaL...IST12923-07P.DWG

BASED ON ARCHITECTURAL PLANS (DIGITAL COPY)  
PROVIDED BY: IBI-HB  
RECEIVED: March 17, 2006

# TOWER A LEVEL 30 FLOOR PLAN

(DEVELOPER'S LEVEL 35)

SCALE 1:200



ALL DISTANCES ARE IN METRES AND DECIMALS THEREOF.

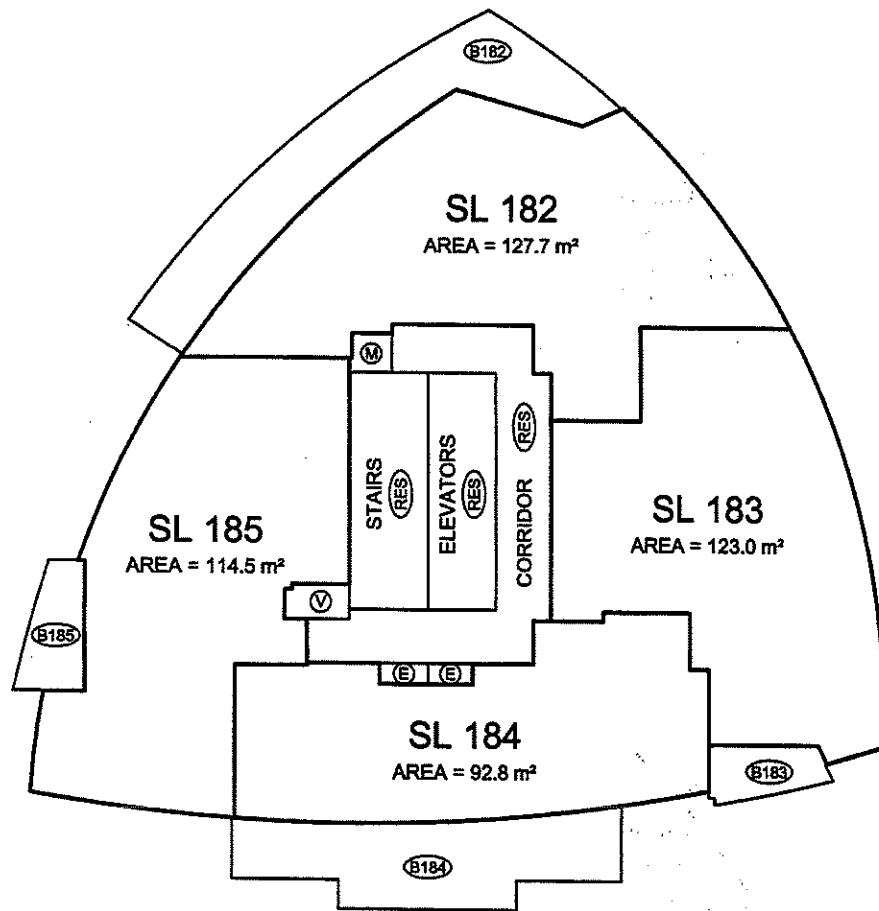
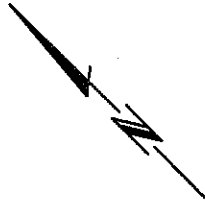

BALCONY AREAS ARE DEFINED AS TO HEIGHT BY THE CENTRE OF THE FLOOR ABOVE OR ITS EXTENSIONS OR WHERE THERE IS NO FLOOR ABOVE, BY THE AVERAGE HEIGHT OF A STRATA LOT WITHIN THE SAME BUILDING, UNLESS OTHERWISE NOTED.



DRAWING FILE: WV200612923-Espana...IST12923-07P.DWG

BASED ON ARCHITECTURAL PLANS (DIGITAL COPY)  
PROVIDED BY: IBI-HB  
RECEIVED: April 7, 2006

# TOWER A LEVEL 31 FLOOR PLAN

(DEVELOPER'S LEVEL 36)

SCALE 1:200

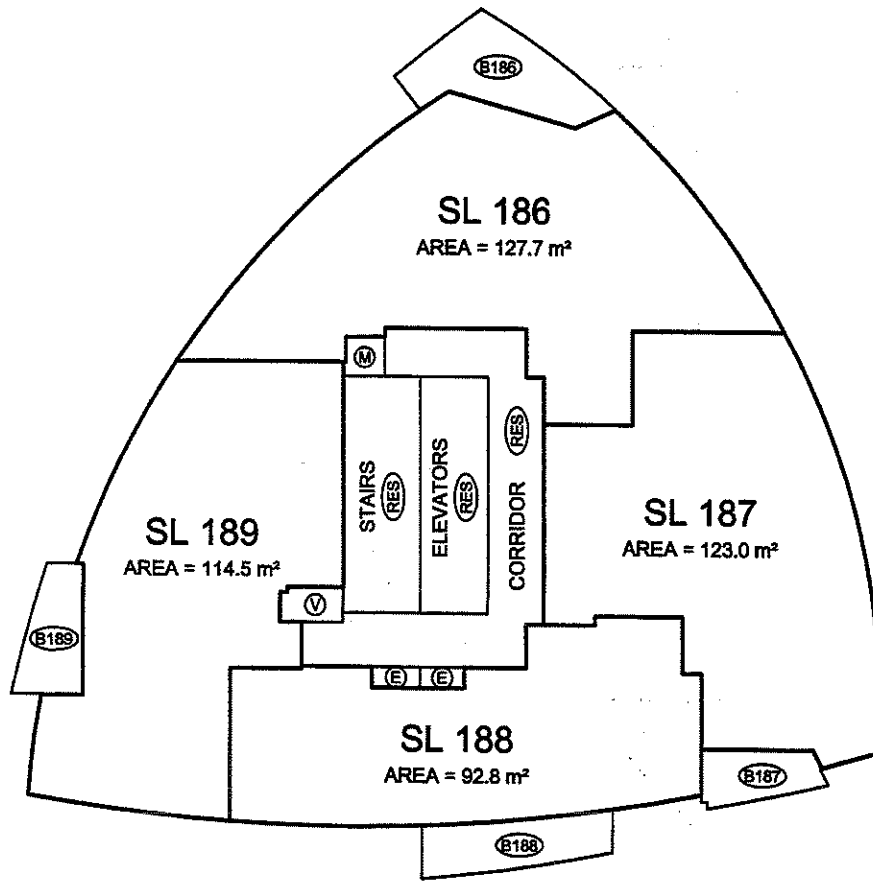
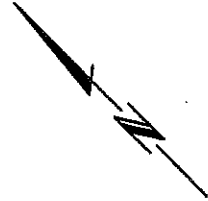

BALCONY AREAS ARE DEFINED AS TO HEIGHT BY THE CENTRE OF THE FLOOR ABOVE OR ITS EXTENSIONS OR WHERE THERE IS NO FLOOR ABOVE, BY THE AVERAGE HEIGHT OF A STRATA LOT WITHIN THE SAME BUILDING, UNLESS OTHERWISE NOTED.



DRAWING FILE: WV200612923-EspanaL...1ST12923-07P.DWG

BASED ON ARCHITECTURAL PLANS (DIGITAL COPY)  
PROVIDED BY: IBI-HB  
RECEIVED: April 7, 2006

# TOWER A LEVEL 32 FLOOR PLAN

(DEVELOPER'S LEVEL 37)

SCALE 1:200

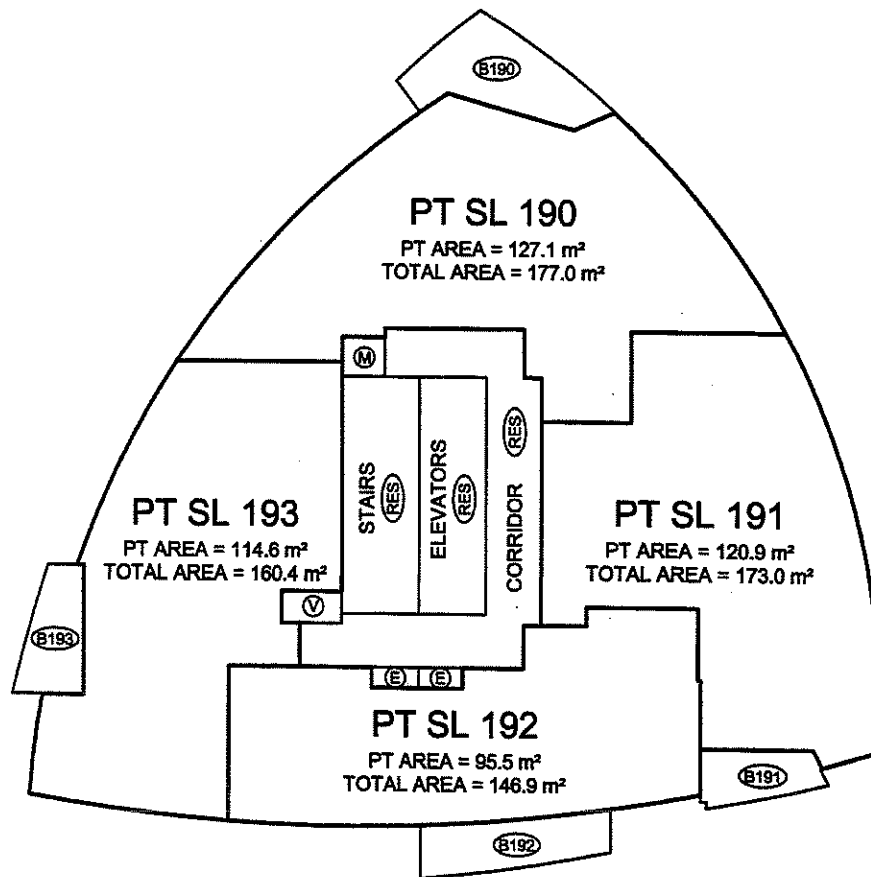
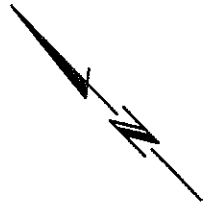

BALCONY AREAS ARE DEFINED AS TO HEIGHT BY THE CENTRE OF THE FLOOR ABOVE OR ITS EXTENSIONS OR WHERE THERE IS NO FLOOR ABOVE, BY THE AVERAGE HEIGHT OF A STRATA LOT WITHIN THE SAME BUILDING, UNLESS OTHERWISE NOTED.



DRAWING FILE: WV2006\12923-Espanal...1ST12923-07P.DWG

BASED ON ARCHITECTURAL PLANS (DIGITAL COPY)  
PROVIDED BY: IBI-HB  
RECEIVED: April 13, 2006

# TOWER A LEVEL 33 FLOOR PLAN

(DEVELOPER'S LEVEL 38)

SCALE 1:200

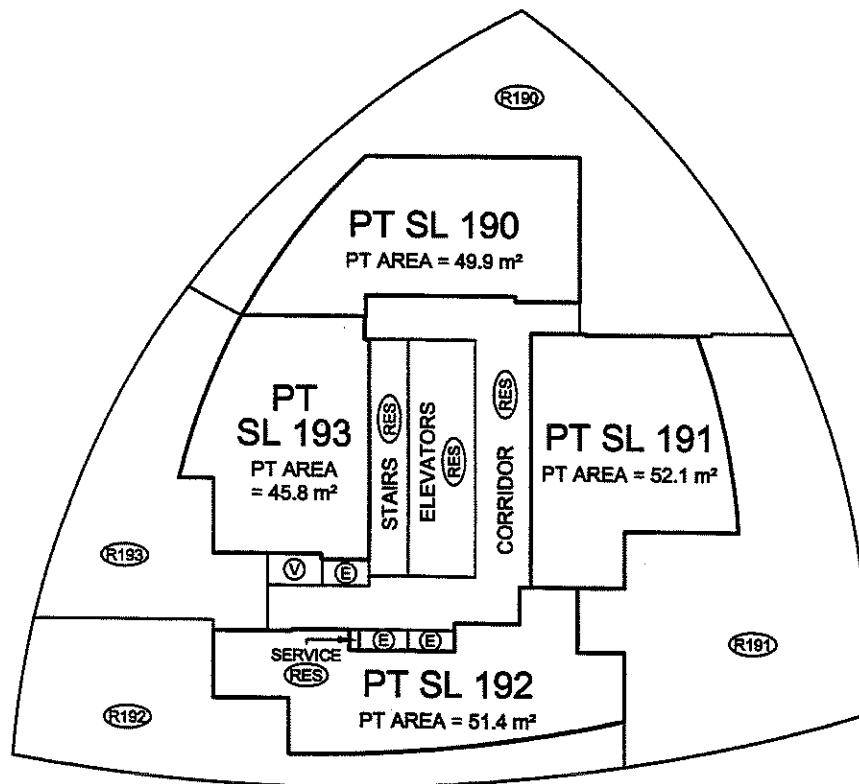
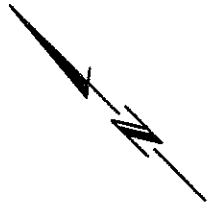

BALCONY AREAS ARE DEFINED AS TO HEIGHT BY THE CENTRE OF THE FLOOR ABOVE OR ITS EXTENSIONS OR WHERE THERE IS NO FLOOR ABOVE, BY THE AVERAGE HEIGHT OF A STRATA LOT WITHIN THE SAME BUILDING, UNLESS OTHERWISE NOTED.



DRAWING FILE: W\2006\12923-Espana...IST12923-07P.DWG

BASED ON ARCHITECTURAL PLANS (DIGITAL COPY)  
 PROVIDED BY: IBH-HB  
 RECEIVED: April 18, 2006

# TOWER A LEVEL 34 FLOOR PLAN

(DEVELOPER'S LEVEL 39 )

SCALE 1:200



ALL DISTANCES ARE IN METRES AND DECIMALS THEREOF.

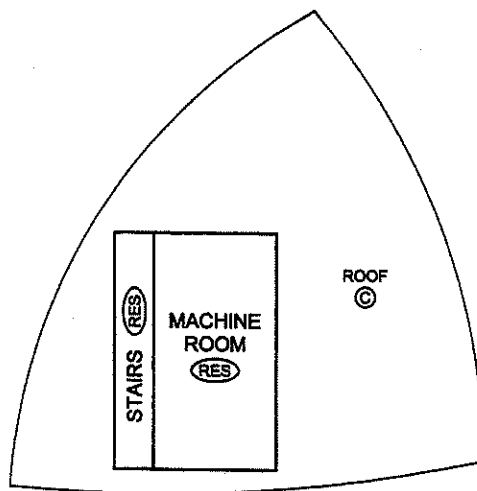
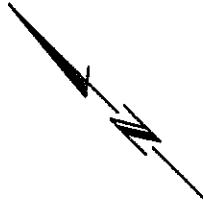

# TOWER A LEVEL ROOF FLOOR PLAN

(DEVELOPER'S LEVEL 38 )

SCALE 1:200



ALL DISTANCES ARE IN METRES AND DECIMALS THEREOF.

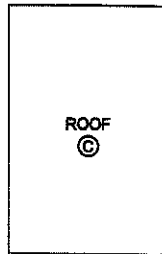
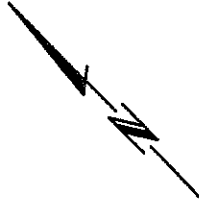

# TOWER E LEVEL 3 FLOOR PLAN

SCALE 1:200

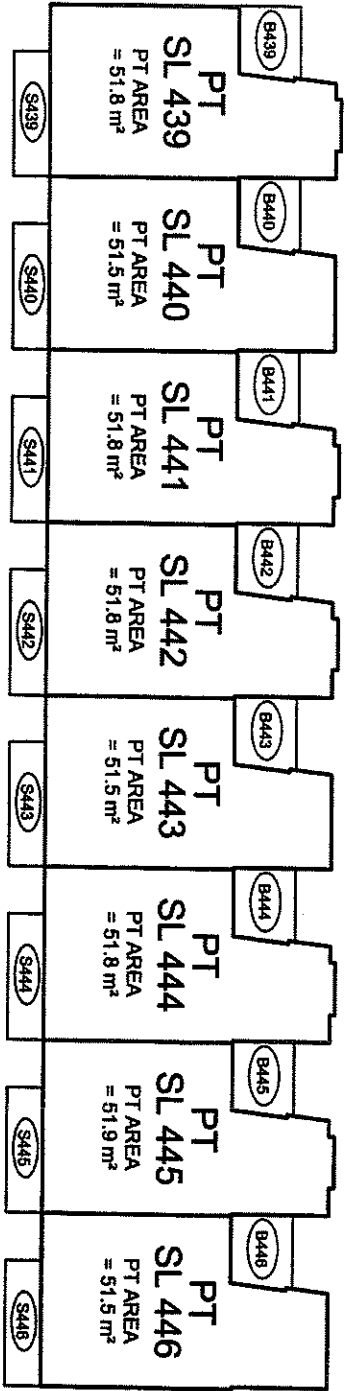
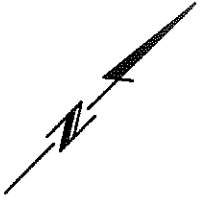

BALCONY AREAS ARE DEFINED AS TO HEIGHT BY THE CENTRE OF THE FLOOR ABOVE OR ITS EXTENSIONS OR WHERE THERE IS NO FLOOR ABOVE, BY THE AVERAGE HEIGHT OF A STRATA LOT WITHIN THE SAME BUILDING, UNLESS OTHERWISE NOTED.

DRAWING FILE: W\2008\12923-Espanol...1\ST12923-07P.DWG

BASED ON ARCHITECTURAL PLANS (DIGITAL COPY)  
PROVIDED BY: BI-HB  
RECEIVED: March 17, 2008



# TOWER E LEVEL 4 FLOOR PLAN (DEVELOPER'S LEVEL 5)

SCALE 1:200

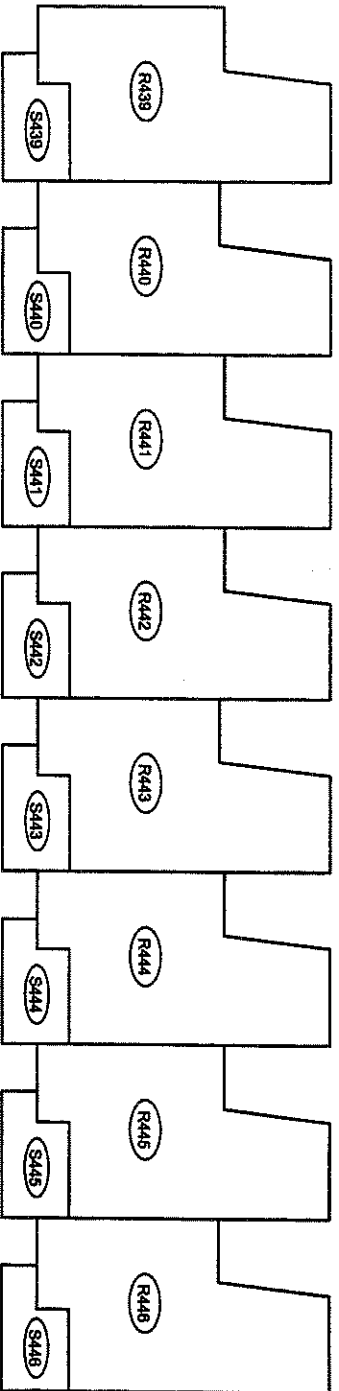
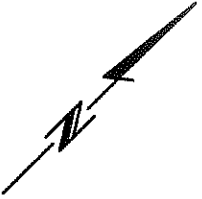

BALCONY AREAS ARE DEFINED AS TO HEIGHT BY THE CENTRE OF THE FLOOR ABOVE OR ITS EXTENSIONS OR WHERE THERE IS NO FLOOR ABOVE, BY THE AVERAGE HEIGHT OF A STRATA LOT WITHIN THE SAME BUILDING, UNLESS OTHERWISE NOTED.

 DRAWING FILE: \\V200812823-Espanal...ST12823-07P.DWG

BASED ON ARCHITECTURAL PLANS (DIGITAL COPY)  
PROVIDED BY: IBH/HB  
RECEIVED: March 17, 2008